

LOTS 46 & 47
of the recorded plat of
**WOODLAND ACRES
DIVISION TWO**
being part of the
**SE 1/4 of the NE 1/4
SECTION 29, T39N, R7E**

Town of Woodruff
Oneida County, Wisconsin

SURVEYOR'S CERTIFICATE
I, Charles E. Winkler, Professional Land Surveyor No. S-1431, hereby certify that I have surveyed the property shown hereon; that this map represents an accurate survey of said property to the best of my knowledge and belief; that I have performed this survey by order of Brad Wenzel; and that I have complied with the requirements of Wisconsin Administrative Code A-E 7.

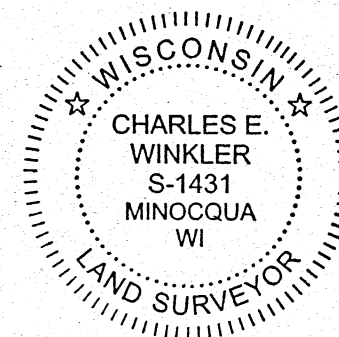

**WILDERNESS
SURVEYING,
INC.**

Charles E. Winkler
Professional Land Surveyor # S-1431
Dated this 14th day of January, 2021

Field survey was completed on January 5, 2021.

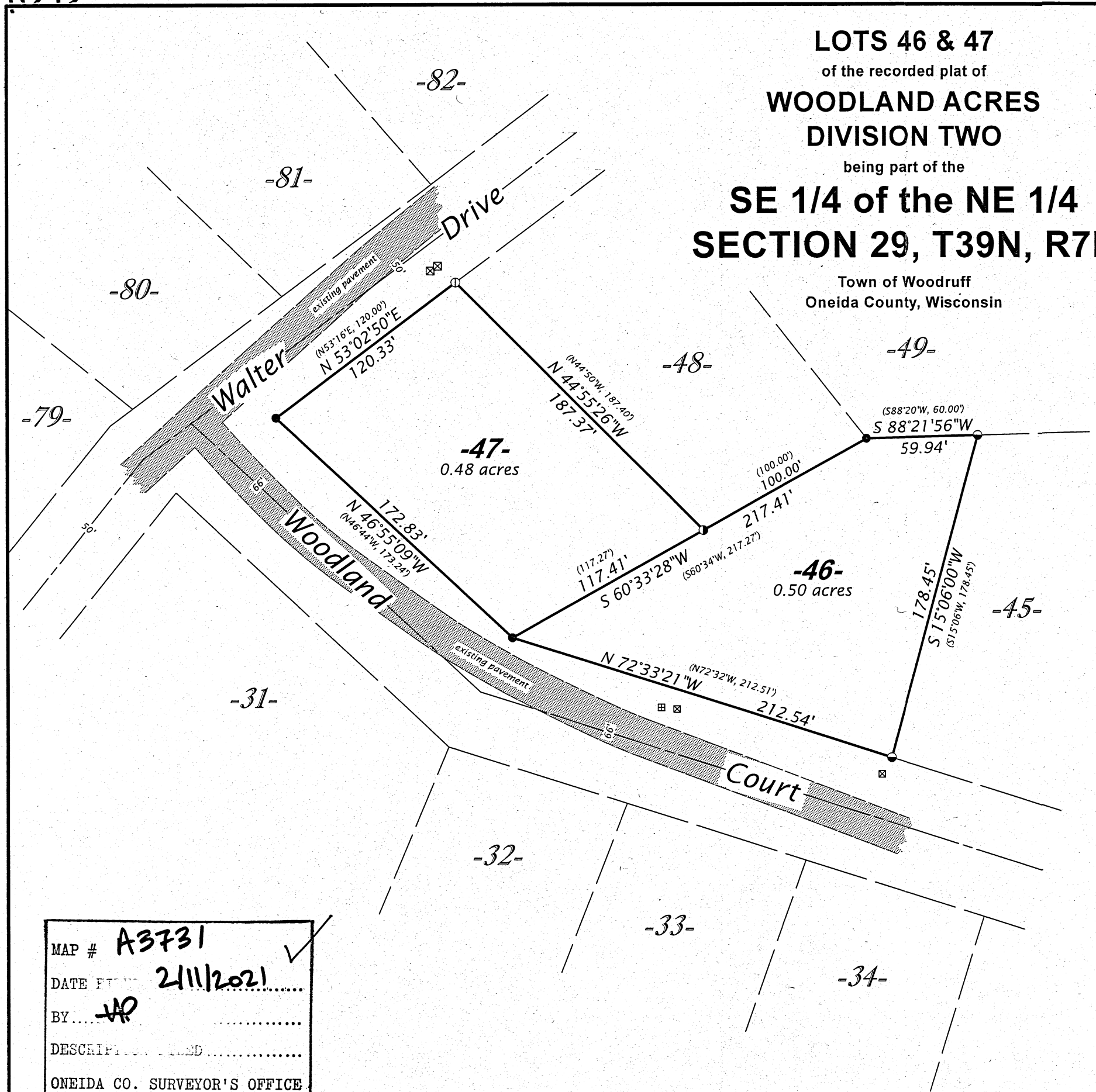

Bearing base assumed,
referenced to the easterly line of
Lot 46, of Woodland Acres, Div. 2,
bearing S 15°06'00"W.

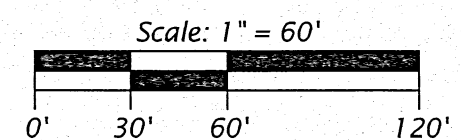

LEGEND

- = 2.5" dia. iron pipe found in place
 - = 1.4" dia. iron pipe found in place
 - ◐ = 1.25" dia. iron pipe found in place
 - ⊙ = 1.0" dia. iron pipe found in place
 - ⊠ = communication pedestal
 - ⊞ = electric pedestal
 - () = previously recorded bearing and distance
- Monument sizes are outside diameter dimensions.

MAP # **A3731** ✓
DATE FILED **2/11/2021**
BY **HP**
DESCRIPTION **RECORDED**
ONEIDA CO. SURVEYOR'S OFFICE

WILDERNESS SURVEYING, INC.
Post Office Box 1111 - 8793 Earls Court
Minocqua, Wisconsin 54548
Tel. (715) 356-5100
www.wildernesssurveying.com

Map No. 21 - 01
File No. 8 - 29 - 397
Drafted by: C. Winkler