

A3732

A3732

LOT 4
of the recorded plat of
INDIAN MOUNDS
being part of the
NW 1/4 of the NW 1/4
SECTION 33, T39N, R7E

Town of Woodruff
Oneida County, Wisconsin

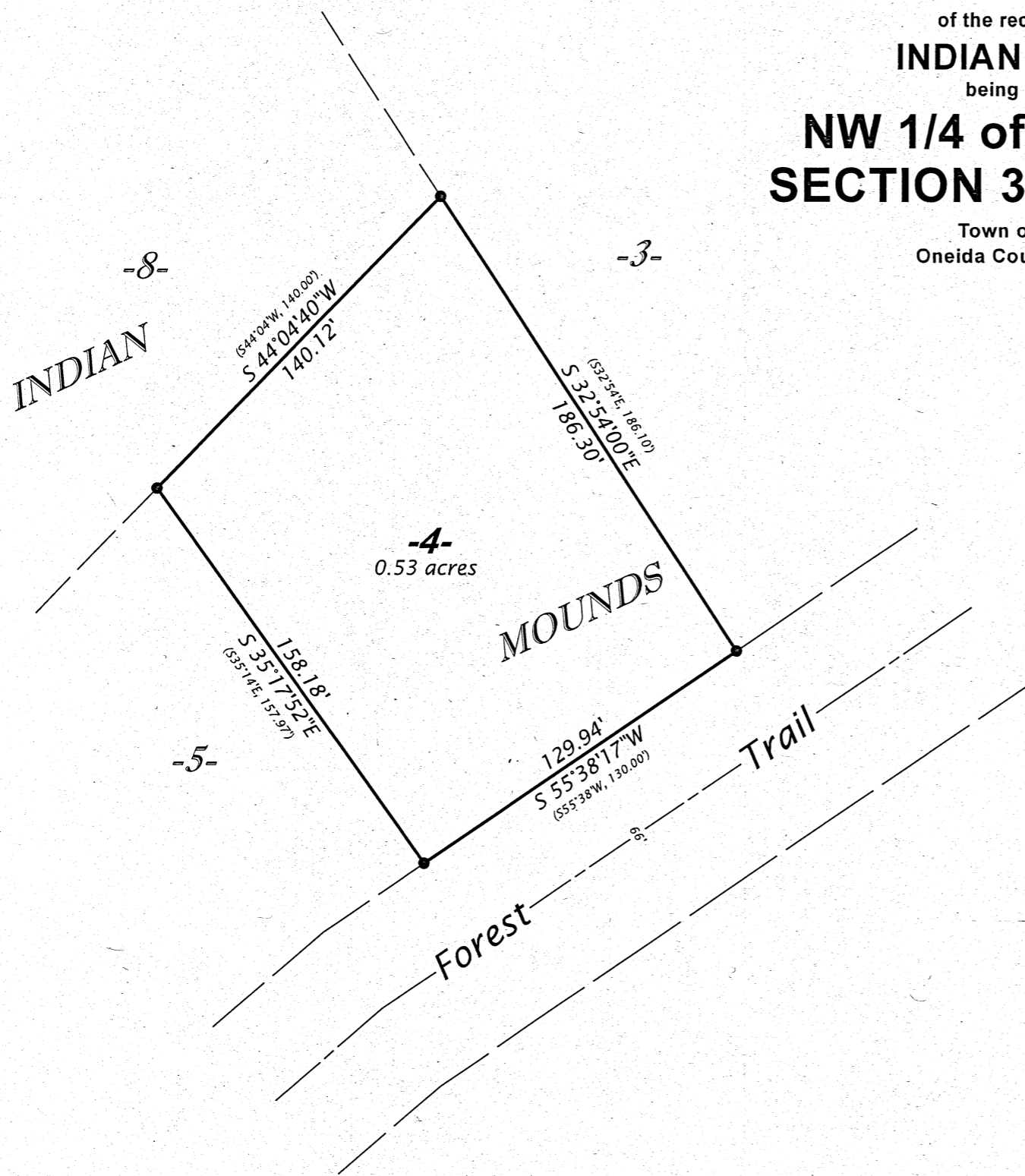

-4-
0.53 acres

Bearing base assumed,
referenced to the northeasterly
line of Lot 4, of Indian Mounds,
bearing S 32°54'00\"/>

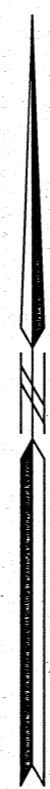

SURVEYOR'S CERTIFICATE
I, Charles E. Winkler; Professional Land Surveyor No. S-1431, hereby certify that I have surveyed the property shown hereon; that this map represents an accurate survey of said property to the best of my knowledge and belief; that I have performed this survey by order of James B. Laughlin; and that I have complied with the requirements of Wisconsin Administrative Code A-E 7.

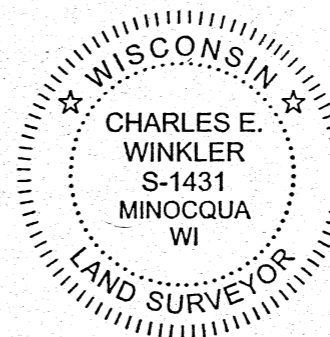

WILDERNESS SURVEYING, INC.

Charles E. Winkler
Professional Land Surveyor # S-1431
Dated this 14th day of January, 2021

Field survey was completed on January 8, 2021.

MAP #	A3732 ✓
DATE FIELD	2/11/2021
BY	<i>CEW</i>
DESCRIPTION	
ONEIDA CO. SURVEYOR'S OFFICE	

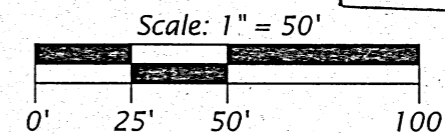

LEGEND

- = 1.0" dia. iron pipe found in place
 - () = previously recorded bearing and distance
- Monument sizes are outside diameter dimensions.

WILDERNESS SURVEYING, INC. Post Office Box 1111 - 8793 Earls Court Minocqua, Wisconsin 54548 Tel. (715) 356-5100 www.wildernesssurveying.com	Map No. 20 - 261 File No. 4 - 33 - 397 Drafted by: C. Winkler
---	---

A3732

A3732