

MAP # A3733 ✓
 DATE FILED 2/11/2021
 BY JAO
 DESCRIPTION FILED
 ONEIDA CO. SURVEYOR'S OFFICE

PART OF THE
SE 1/4 OF THE SE 1/4
SECTION 8, T37N, R8E,
 Town of Newbold
 Oneida County, Wisconsin

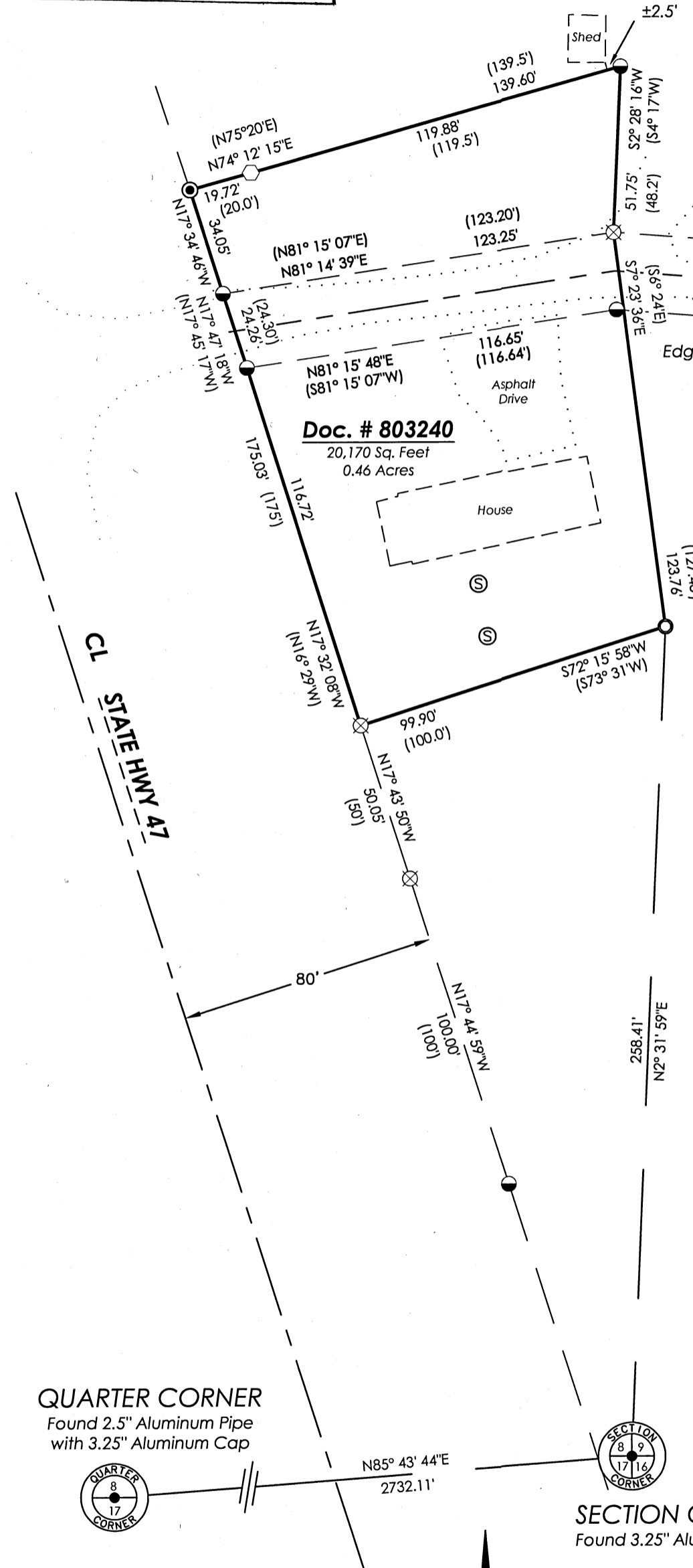
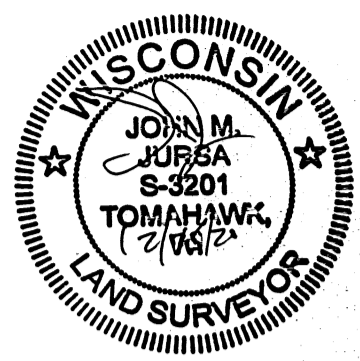

HOME RESORT LANE
 24' Wide Easement
 per Vol. 268 Pg. 174

Doc. # 803240
 20,170 Sq. Feet
 0.46 Acres

A Parcel Described in Doc. #803240

A parcel of land, described in Doc. # 803240, as recorded in the Oneida County Register of Deeds office, being part of the Southeast Quarter of the Southeast Quarter of Section 8, Township 37 North, Range 8 East, Town of Newbold, Oneida County, Wisconsin, more particularly described as follows:

Commencing at the Southeast Corner of Section 8, marked by an Aluminum Monument, a thence N2°31'59"E, a distance of 258.41 feet to the southeast corner of a parcel described in Doc. #803240, being the place of beginning, marked by an iron pipe.

Thence S72°15'58"W, a distance of 99.90 feet to the easterly right of way of State Highway "47", marked by an iron pipe; thence N17°32'08"W, along said right of way, a distance of 116.72 feet to an iron pipe; thence N17°47'18"W, along said right of way, a distance of 24.26 feet to an iron pipe; thence N17°34'46"W, along said right of way, a distance of 34.05 feet to an iron bar; thence N74°12'15"E, a distance of 139.60 feet to an iron pipe; thence S2°28'16"W, a distance of 51.75 feet to an iron pipe; thence S7°23'36"E, a distance of 123.76 feet to the place of beginning.

Said parcel contains 0.46 acres.

Subject to easements and restrictions of record or use.

LEGEND

- ⊙ = Set 0.75" X 24" Rebar with 2.0" Aluminum Cap
- ⊗ = Found 1.0" Iron Pipe
- = Found 1.25" Iron Pipe
- = Found 1.50" Iron Pipe
- ⬡ = Railroad Spike Fd
- ⊕ = Septic Manhole/Valve
- () = Recorded Dimension

Monument sizes are outside diameter.
 Other corner monuments are as noted.

I, John M. Jursa, Professional Land Surveyor No. S-3201, hereby certify that I have surveyed the property shown hereon; that this map represents an accurate survey of said property to the best of my knowledge and belief; that I have performed this survey by order of Rick Eckes; and that I have complied with the requirements of Wisconsin Administrative Code A-E 7.
 STEIGERWALDT LAND SURVEYING, LLC

Professional Land Surveyor No. S-3201
 Dated December 18th, 2020
 Field work completed on August 21, 2020

QUARTER CORNER
 Found 2.5" Aluminum Pipe
 with 3.25" Aluminum Cap



SECTION CORNER
 Found 3.25" Aluminum Cap

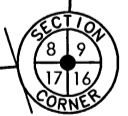

Bearings Oneida Co grid
 referenced to the South line
 of the SE 1/4 bearing
 N85°43'44"E.

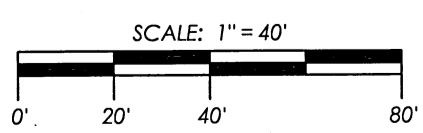

STEIGERWALDT LAND SURVEYING, LLC

856 NORTH 4TH STREET, TOMAHAWK, WI 54487
 PHONE #: (715) 453-3274 FAX #: (715) 453-8325
 www.steigerwaldt.com

JOB #: 6673 DWG #: 6673 Eckes Sheet 1 of 1