

MAP # A3734 ✓  
 DATE FILED 3/1/2021  
 BY JAP  
 DESCRIPTION  
 ONEIDA CO. SURVEYOR'S OFFICE

Sugar  
Camp  
Lake

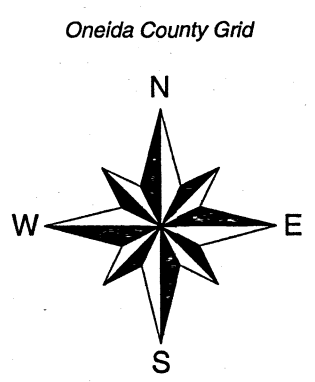

- 1" dia. iron pipe found
- ⊗ 1-1/4" dia. iron pipe found
- 6" dia. conc. mon. with GLO brass tablet found
- ⊙ Utility pole

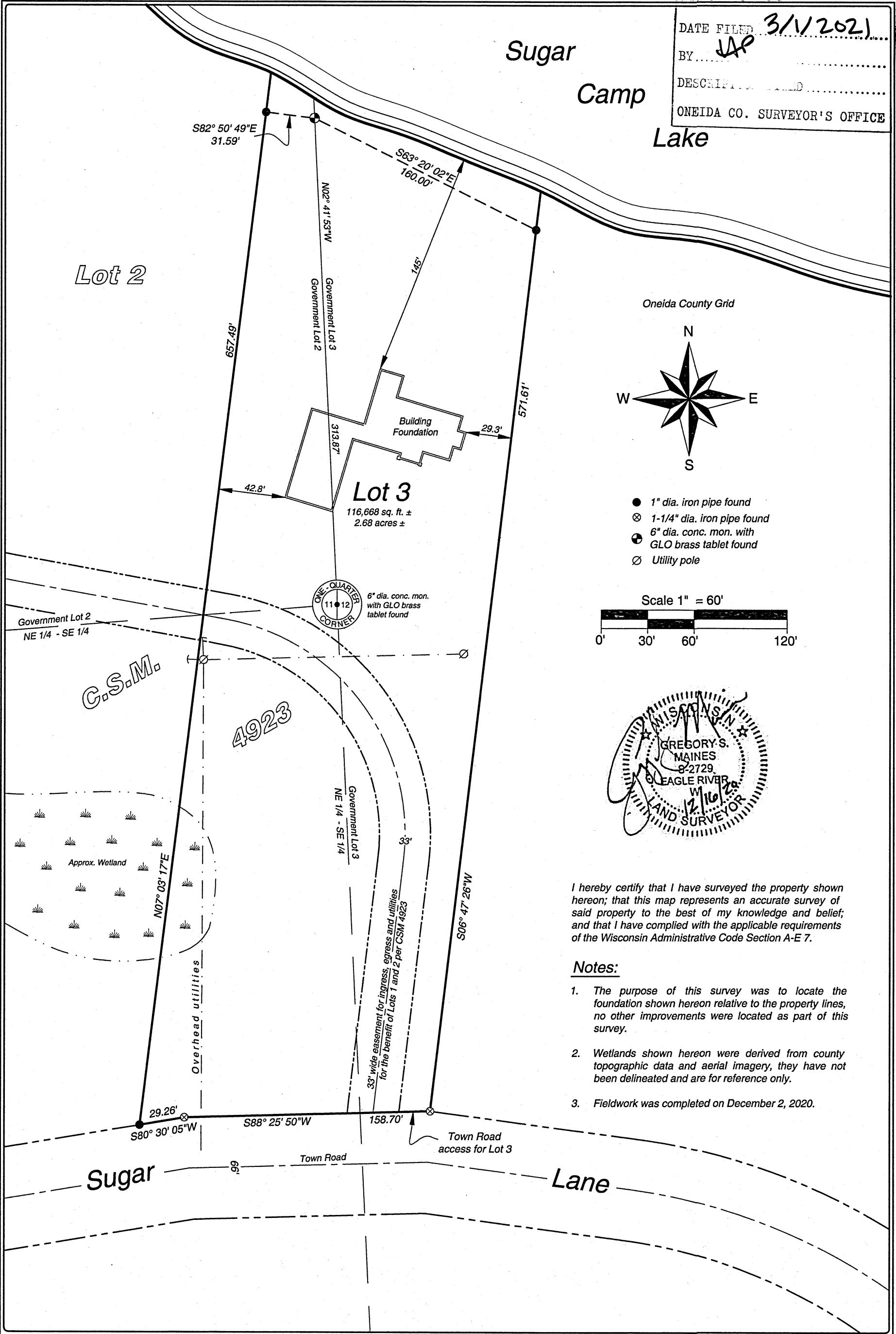
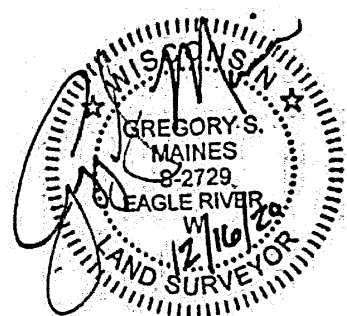
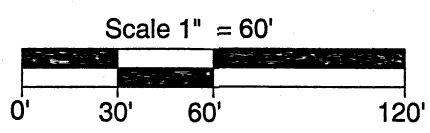

I hereby certify that I have surveyed the property shown hereon; that this map represents an accurate survey of said property to the best of my knowledge and belief; and that I have complied with the applicable requirements of the Wisconsin Administrative Code Section A-E 7.

**Notes:**

1. The purpose of this survey was to locate the foundation shown hereon relative to the property lines, no other improvements were located as part of this survey.
2. Wetlands shown hereon were derived from county topographic data and aerial imagery, they have not been delineated and are for reference only.
3. Fieldwork was completed on December 2, 2020.

**MAINES & ASSOCIATES**  
 Land Surveyors  
 Arbor Vitae, WI 54568  
 Phone 715.356.9485  
 Eagle River, WI 54521  
 Phone 715.479.2570  
 mainesandassociates.com

**Lot 3 of Certified Survey Map 4923**  
 Being part of Government Lot 3, Section 12 and part of the NE 1/4 of the SE 1/4 and Government 2, Section 11 all in T 38 N, R 9 E, Town of Sugar Camp, Oneida County, Wisconsin

CLIENT:  
 State Bank of Cross Plains

SCALE: 1" = 60'  
 JOB #: 2020325  
 DRAWN BY: LWV  
 DATE: 12/16/2020  
 SHEET 1 OF 1