

A3736

A3736

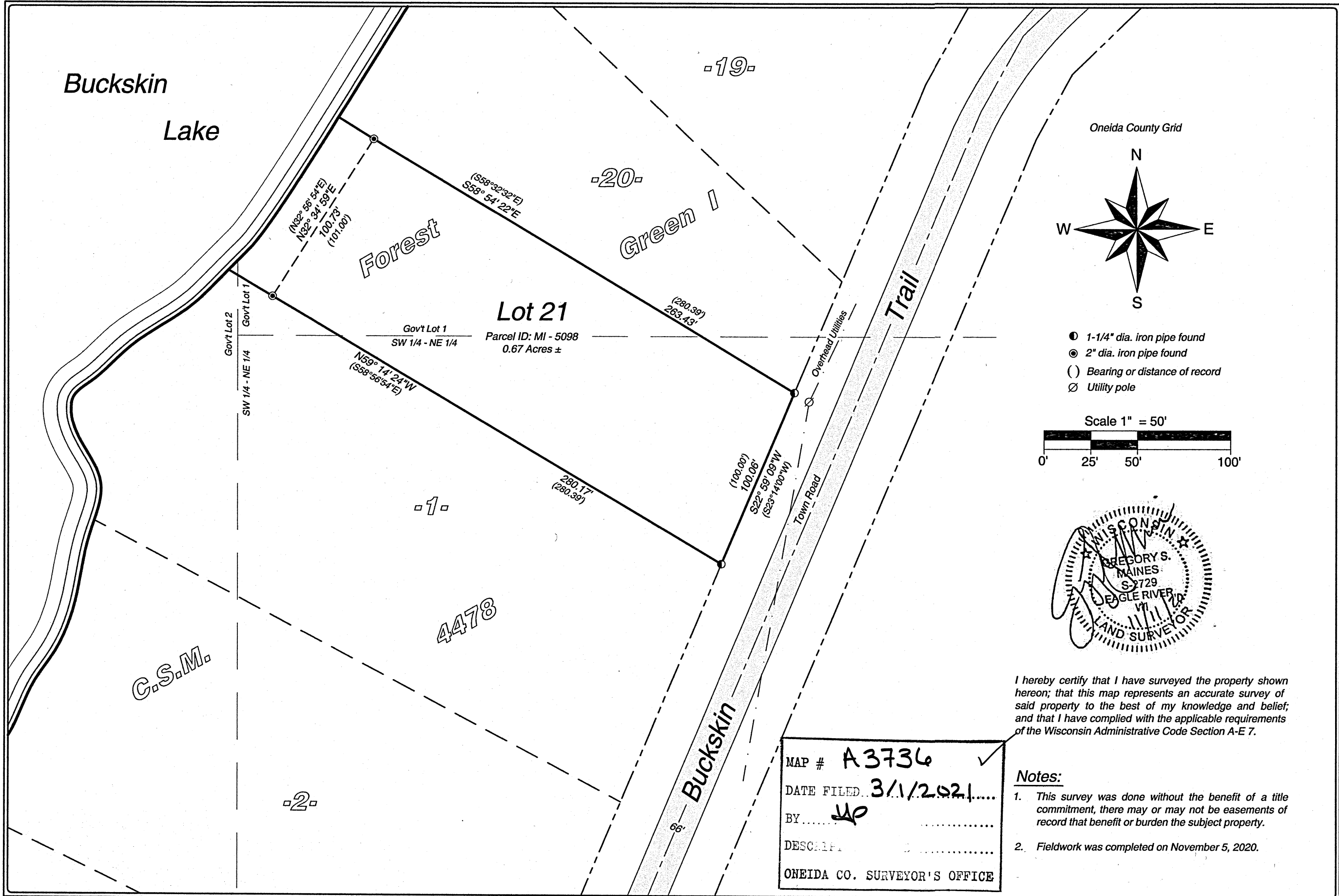

SCALE: 1" = 50'  
 JOB #: 2020300  
 DRAWN BY: LWV  
 DATE: 11/11/2020  
 SHEET 1 OF 1

CLIENT:  
 Peter Wunderli  
 Lynn Poor - Wunderli

Lot 21 of Forest Green I  
 According to the recorded plat thereof  
 being part of  
 Gov't Lots 1 & 2 and the SW 1/4 of the NE 1/4  
 Section 12, T 39 N, R 4 E  
 Town of Minocqua  
 Oneida County, Wisconsin

Arbor Vitae, WI 54568  
 Phone 715.356.9485  
 Eagle River, WI 54521  
 Phone 715.479.2570  
 mainesandassociates.com

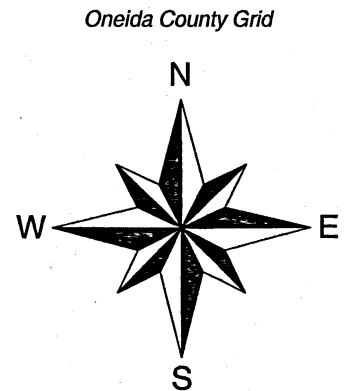

● 1-1/4" dia. iron pipe found  
 ⊙ 2" dia. iron pipe found  
 ( ) Bearing or distance of record  
 ⊕ Utility pole

Scale 1" = 50'

0' 25' 50' 100'

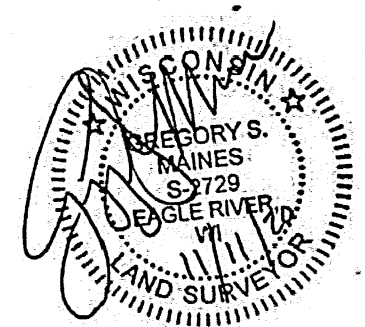

I hereby certify that I have surveyed the property shown hereon; that this map represents an accurate survey of said property to the best of my knowledge and belief; and that I have complied with the applicable requirements of the Wisconsin Administrative Code Section A-E 7.

MAP # A3736 ✓  
 DATE FILED 3/1/2021  
 BY [Signature]  
 DESCRIPTION  
 ONEIDA CO. SURVEYOR'S OFFICE

**Notes:**  
 1. This survey was done without the benefit of a title commitment, there may or may not be easements of record that benefit or burden the subject property.  
 2. Fieldwork was completed on November 5, 2020.

A3736

A3736