

# Part of the NE 1/4 of the SE 1/4 SECTION 5, T 36N, R8E, 4th P.M.

Town of Crescent  
Oneida County, Wisconsin

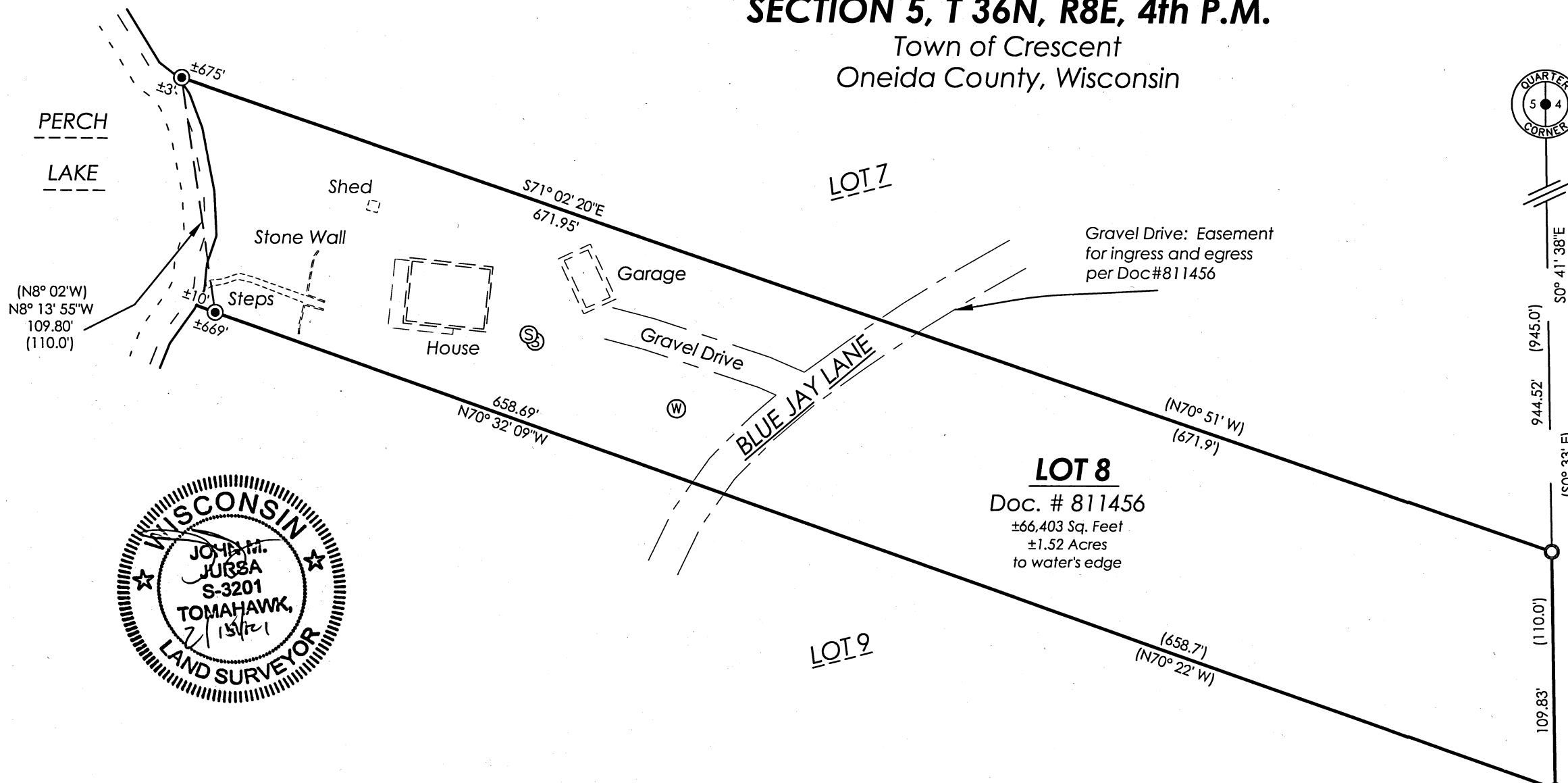

**EAST QUARTER CORNER**  
Found 3.25" Aluminum Monument



Bearings Oneida Co grid  
referenced to the East line of  
the NE 1/4 of the SE 1/4  
bearing S0°41'38"E.

SCALE: 1" = 60'

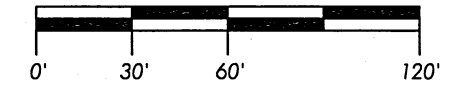

MAP #	A3739 ✓
DATE FILED	3/1/2021
BY.....	HO
DESCRIPTION FILED.....	
ONEIDA CO. SURVEYOR'S OFFICE	

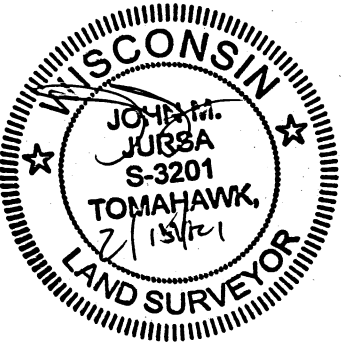

### DOC. #811456

Commencing at the East Quarter Corner of Section 5, marked by an aluminum monument, thence S0°41'38"E, along the east line of the NE 1/4 of the SE 1/4, a distance of 944.52 feet to the northeast corner of a parcel described in Document Number 811456, being the place of beginning, marked by an iron pipe.

Thence, continuing along the east line of the NE 1/4 of the SE 1/4, S0°41'38"E a distance of 109.83 feet to an iron rod; thence N70°32'09"W, a distance of 658.69 feet to a meander line along the shore of Perch Lake, marked by an iron pipe; thence N8°13'55"W, along said meander line, a distance of 109.80 feet to an iron pipe; thence S71°02'20"E, leaving said meander line, a distance of 671.95 feet to the point of beginning.

Parcel also described as Lot 8 from Plat of Survey B4245 prepared by James G. Griffin dated June 1962 and revised July 1962.

Parcel contains ±66,403 square feet or ±1.52 Acres, including all lands between meander line and water's edge.

I, John M. Jursa, Professional Land Surveyor No. S-3201, hereby certify that I have surveyed the property shown herein; that this map represents an accurate survey of said property to the best of my knowledge and belief; that I have performed this survey by order of Eileen McHugh; and that I have complied with the requirements of Wisconsin Administrative Code A-E 7.  
STEIGERWALDT LAND SURVEYING, LLC

Professional Land Surveyor No. S-3201  
Dated February 15, 2021  
Field work completed on February 2, 2021

**SOUTH 1/16TH CORNER**  
Between Section 5 & Section 4  
Found 1.75" Iron Pipe



### LEGEND

- = Found 1.25" Iron Pipe
- = Found 2.0" Iron Pipe
- = 3/4" Rebar with 2.0" Aluminum Cap Set
- ⊙ = Septic Manhole or Vent
- ⊕ = Well
- ( ) = Recorded Dimension

Monument sizes are outside diameter.  
Other corner monuments are as noted.

<b>STEIGERWALDT LAND SURVEYING, LLC</b>		
856 NORTH 4TH STREET, TOMAHAWK, WI 54487 PHONE #: (715) 453-3274 FAX #: (715) 453-8325 www.steigerwaldt.com		
JOB #: 6826	DWG #: 6826 McHugh	Sheet 1 of 1