

A3741

Part of
BLOCK 3 of the
HAZELHURST LAND COMPANY'S FIRST
ADDITION TO THE VILLAGE OF MINOCQUA
Oneida County, Wisconsin

G.L. 6-14-39-6

RECEIVED & FILED #374.
Oneida County Surveyor's Office
Date DEC. 4 1987
By [Signature]
QCS Area #

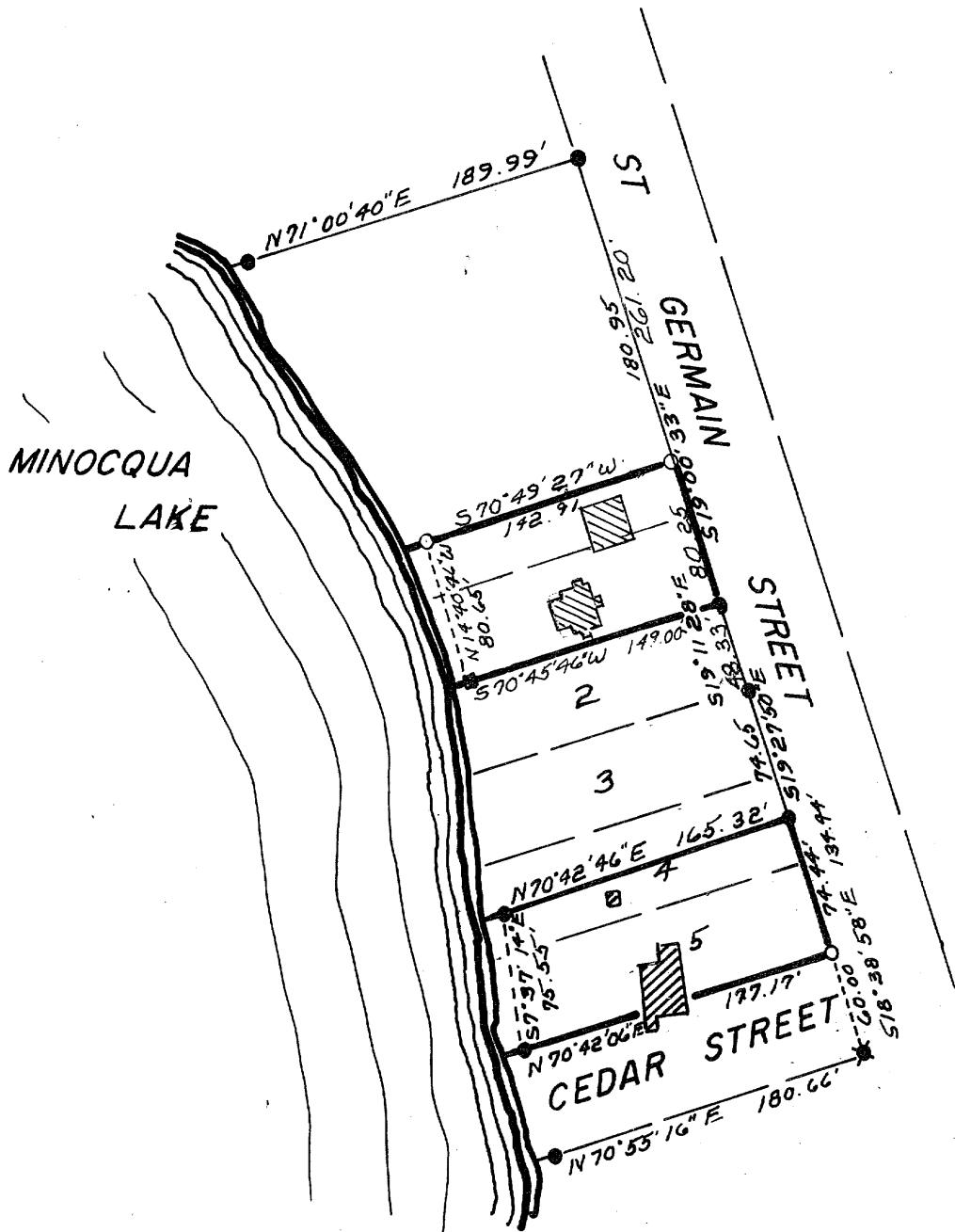

Bearings based on the south side of Cedar street.

"I HEREBY CERTIFY THAT I HAVE SURVEYED THE ABOVE DESCRIBED PROPERTY AND THAT THE ABOVE MAP IS A TRUE REPRESENTATION THEREOF AND SHOWS THE SIZE AND LOCATION OF THE PROPERTY, ITS EXTERIOR BOUNDARIES, THE LOCATION OF ALL VISIBLE STRUCTURES AND DIMENSIONS OF ALL PRINCIPAL BUILDINGS THEREON, BOUNDARY FENCES, APPARENT EASEMENTS, ROADWAYS AND VISIBLE ENCROACHMENTS, IF ANY."

"THIS SURVEY IS MADE FOR THE USE OF THE PRESENT OWNERS OF THE PROPERTY, AND ALSO THOSE WHO PURCHASE, MORTGAGE, OR GUARANTEE THE TITLE THERETO WITHIN ONE YEAR FROM DATE HEREOF."

Survey ordered by Stanley Yaron

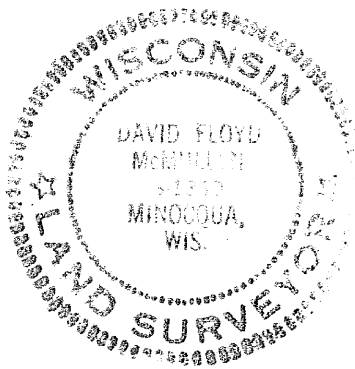

David F. McMullen
Registered Land Surveyor 5-1370
Date 7/3/86

- LEGEND
- = Iron pipe found
 - = Iron rod found
 - = Iron pipe set
 - ▨ = Existing building

Revised 10/21/87
for David Yoss

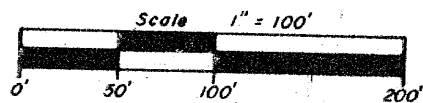

A3741

A3741