

**LOT 9
BLOCK 1**
of the recorded plat of
**SQUIRREL AND DIAMOND LAKES
SUBDIVISION**
being part of
GOV'T. LOT 1
SECTION 18, T39N, R5E
Town of Minocqua
Oneida County, Wisconsin

SURVEYOR'S CERTIFICATE
I, James D. Rein, Professional Land Surveyor No. S-1234, hereby certify that I have surveyed the property shown hereon; that this map represents an accurate survey of said property to the best of my knowledge and belief; that I have performed this survey by order of Ken Budzban; and that I have complied with the requirements of Wisconsin Administrative Code A-E 7.

**WILDERNESS
SURVEYING,
INC.**

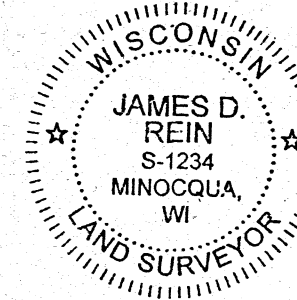

James D. Rein
Professional Land Surveyor No. S-1234
Dated this 25th day of February, 2021
Field survey was completed on October 27, 2020.

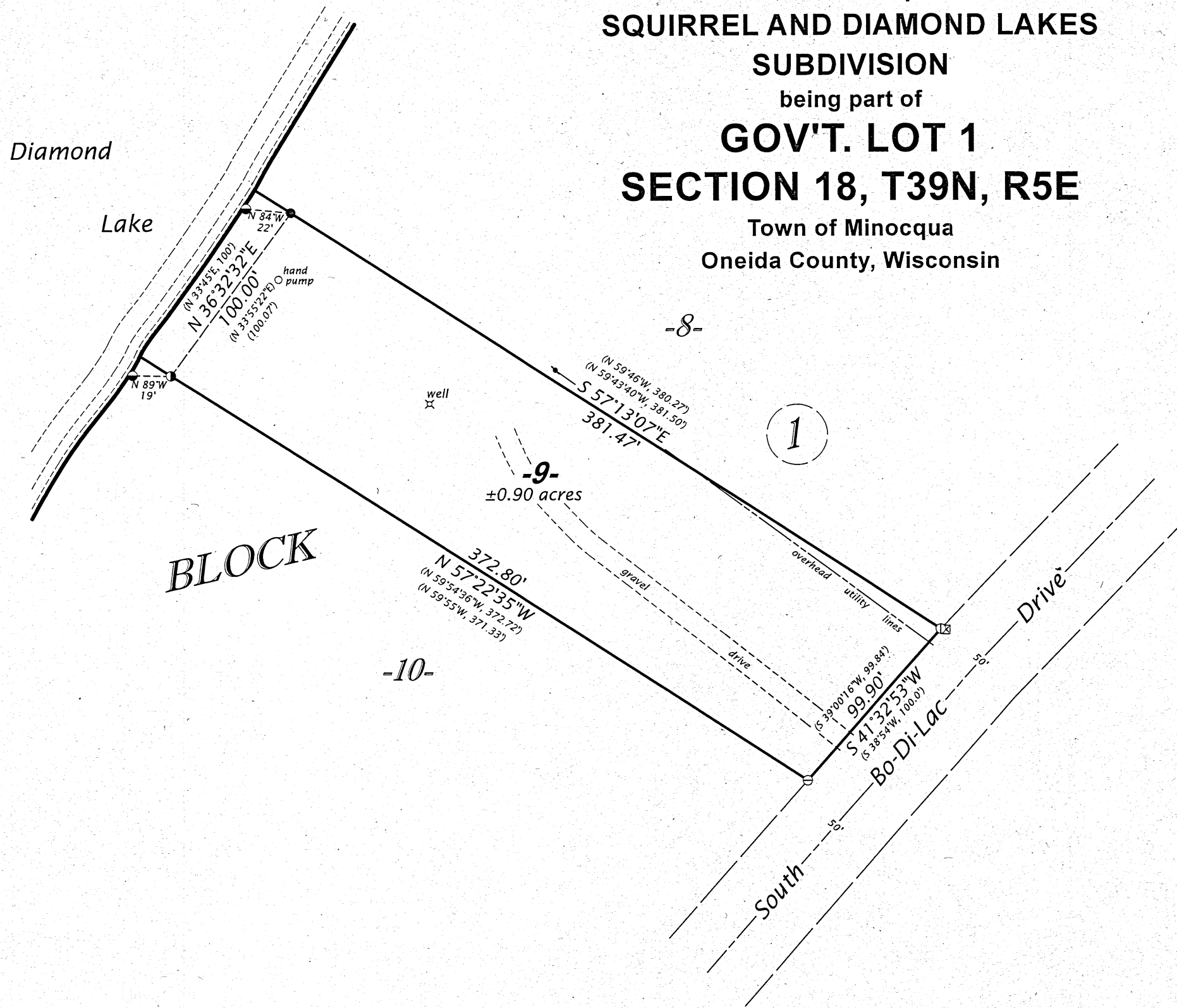

Bearings Oneida County Grid,
based on GPS survey data,
referenced to the northerly line of
Lot 9, Blk. 1, Squirrel and Diamond Lakes
Subdivision, bearing
S 57°13'07"E.

MAP: A3742 ✓
DATE FILED: 3/1/2021
BY: [Signature]
DESCRIPTION FILED: _____
ONEIDA CO. SURVEYOR'S OFFICE

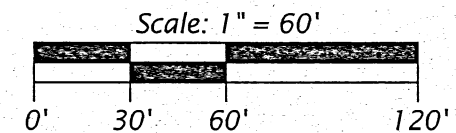

- LEGEND**
- = 4.4" dia. iron pipe found in place
 - = 1.9" dia. iron pipe found in place
 - = 1.6" dia. iron pipe previously found in place
 - ⊙ = 1.6" dia. iron pipe found in place
 - ⊖ = 1.0" dia. iron pipe previously set by W.S.I.
 - ⊠ = communication pedestal
 - () = previously recorded bearing and distance
- Monument sizes are outside diameter dimensions.

WILDERNESS SURVEYING, INC.
Post Office Box 1111 - 8793 Earls Court,
Minocqua, Wisconsin 54548
Tel. (715) 356-5100
www.wildernesssurveying.com

Map No. 20 - 192
File No. 1 - 18 - 395
Drafted by: C. Winkler