

MAP # **A3746** ✓  
 DATE FILED **3/22/2021**  
 BY **JAP**  
 DESCRIPTION  
 ONEIDA CO. SURVEYOR'S OFFICE

**LOCATED IN PART OF GOV'T LOT 4, SECTION 21, T38N, R8E,  
 TOWN OF NEWBOLD, ONEIDA COUNTY, WISCONSIN.**

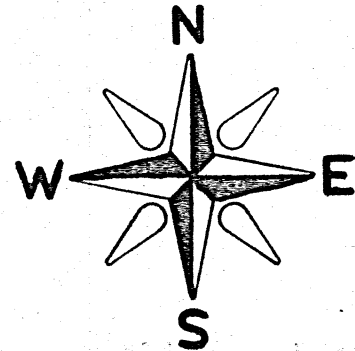

BEARINGS REFERENCED TO THE SOUTH LINE OF SECTION 21,  
 T38N, R8E, ASSUMED TO BEAR S 89°10'05" E

I, RUSSELL F. BROWN, HEREBY CERTIFY THAT I HAVE SUREYED THESE PARCELS OF LAND UNDER THE DIRECTION OF DOUG KAUTH AND THE SURVEY IS A TRUE AND CORRECT REPRESENTATION OF THE PARCELS SURVEYED TO THE BEST OF MY KNOWLEDGE AND BELIEF. THAT I HAVE PROVIDE A DESCRIPTION OF THE PARCELS ON A SEPARATE SHEET AND HAVE COMPLIED WITH THE PROVISIONS OF AE 7 OF THE WISCONSIN ADMINISTRATIVE CODE.



**LEGEND:**

- FOUND 1" IRON PIPE
- ⊙ FOUND 3/4" IRON PIPE
- FOUND 1 1/4" IRON PIPE
- ⊖ FOUND 1.5" IRON PIPE
- ⊕ FOUND 3/4" REBAR
- ▽ SET RAILROAD SPIKE
- ⬡ FOUND ONEIDA COUNTY MONUMENT
- ⊗ FOUND BRASS CAPPED MONUMENT
- ∨ FOUND ANGLE IRON
- ( ) RECORDED AS

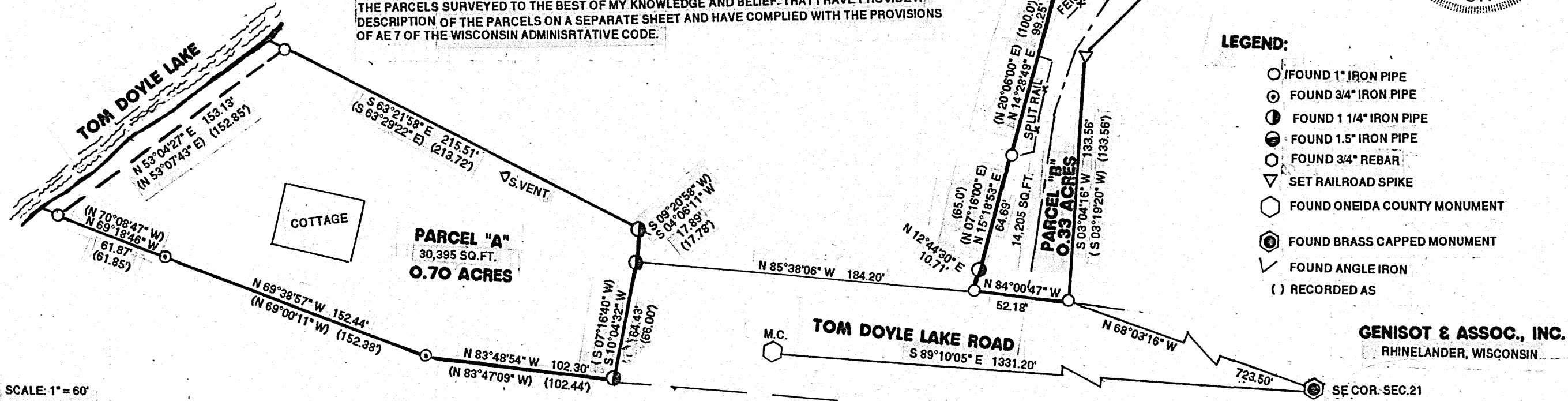

SCALE: 1" = 60'  
 DRAWN BY R.B.  
 CLIENT: DOUG KAUTH

**GENISOT & ASSOC., INC.**  
 RHINELANDER, WISCONSIN

JOB #11596