

A3747

A3747

**LOTS 1 AND 2 OF ONEIDA COUNTY CERTIFIED SURVEY MAP 1365**  
 LOCATED IN PART OF GOV'T LOT 8, SECTION 19, T36N, R8E, TOWN OF CRESCENT, ONEIDA COUNTY, WISCONSIN.

MAP # **A3747** ✓  
 DATE FILED **3/22/2021**  
 BY **HP**  
 DESCRIPTION  
 ONEIDA CO. SURVEYOR'S OFFICE

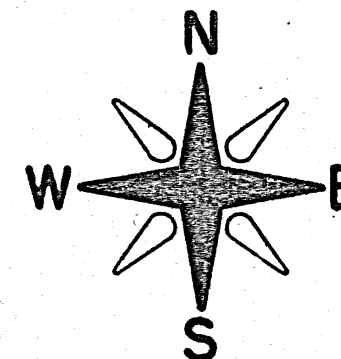

BEARINGS REFERENCED TO THE SOUTHWESTERLY LINE OF LOT 2 OF ONEIDA COUNTY CERTIFIED SURVEY MAP 1365 ASSUMED TO BEAR N 47°20'00" W

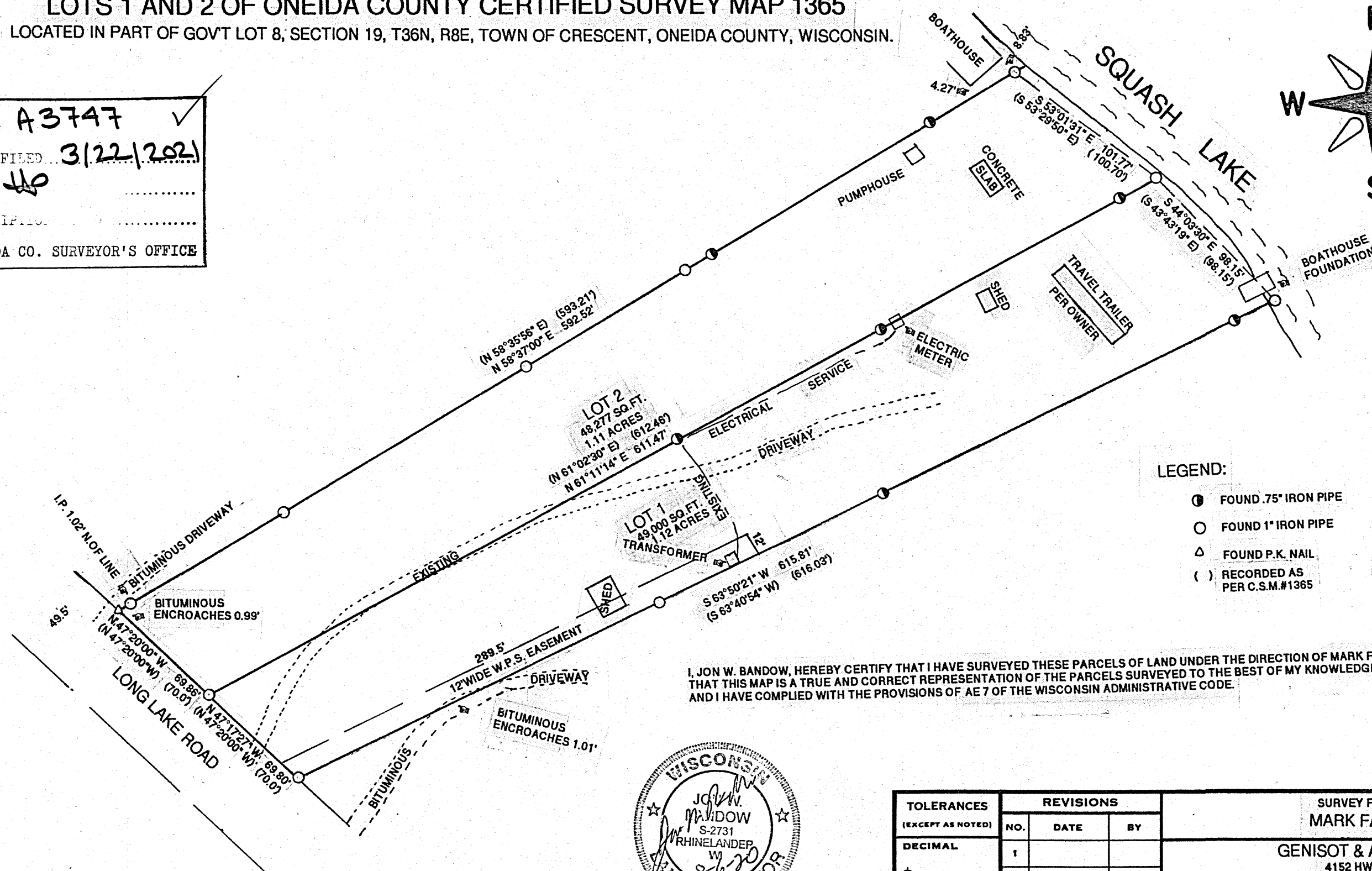

- LEGEND:**
- FOUND .75" IRON PIPE
  - FOUND 1" IRON PIPE
  - △ FOUND P.K. NAIL
  - ( ) RECORDED AS PER C.S.M.#1365

I, JON W. BANDOW, HEREBY CERTIFY THAT I HAVE SURVEYED THESE PARCELS OF LAND UNDER THE DIRECTION OF MARK FALCK AND THAT THIS MAP IS A TRUE AND CORRECT REPRESENTATION OF THE PARCELS SURVEYED TO THE BEST OF MY KNOWLEDGE AND BELIEF, AND I HAVE COMPLIED WITH THE PROVISIONS OF AE 7 OF THE WISCONSIN ADMINISTRATIVE CODE.



TOLERANCES (EXCEPT AS NOTED)	REVISIONS			SURVEY FOR MARK FALCK		
	NO.	DATE	BY	GENISOT & ASSOC., INC. 4152 HWY. 17 N. RHINELANDER, WI. 54501		
DECIMAL	1			DRAWN BY R.B.	SCALE 1" = 60'	MATERIAL
±	2					
FRACTIONAL	3			CHK'D	DATE 8/6/2020	DRAWING NO. 11,610
±	4					
ANGULAR	5			TRACED	APP'D	
±						

A3747

A3747