

A375

Part of GOV'T. LOTS 1 & 2 SECTION 21, T38N, R7

Lake Tomahawk, Township
Oneida County, Wisconsin

A375

RECEIVED & FILED #.....

Oneida County Surveyor's Office
DEC. 4 1987

Date.....

By: *E. M. R.*

OCS Area #.....

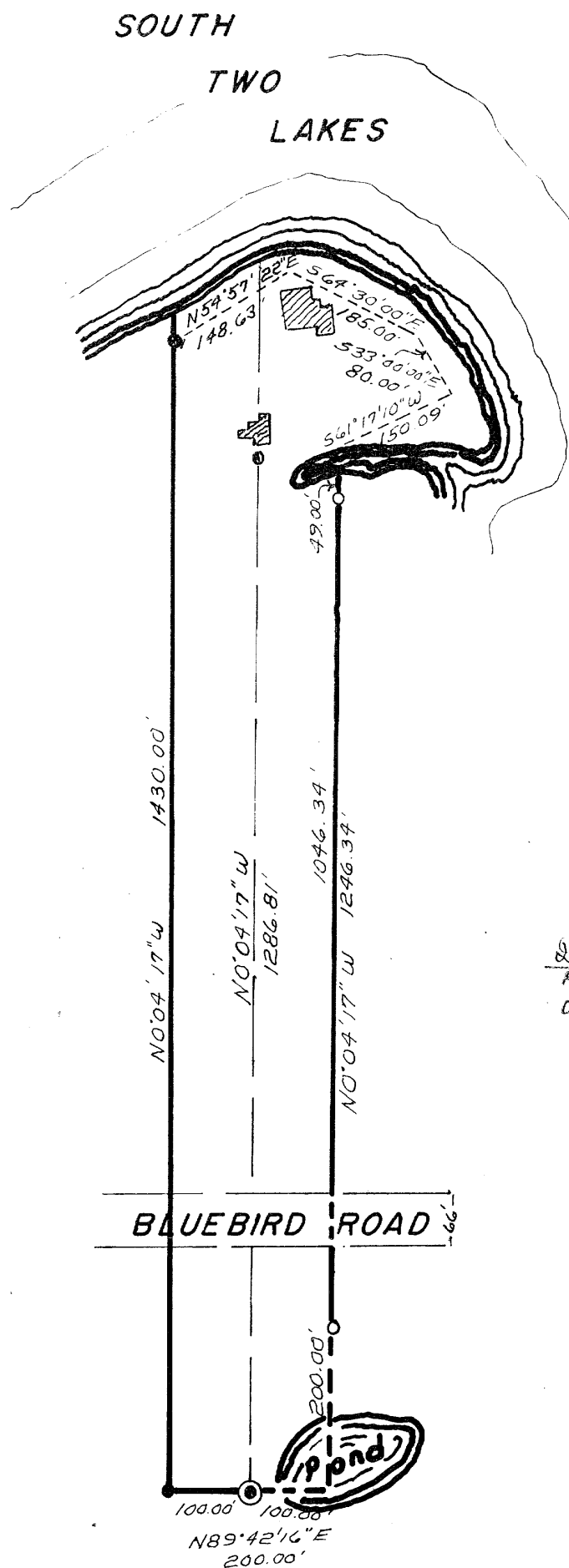

Daniel F. McMullen
Registered Land Surveyor S-1370
Date 11/17/87

Bearings based
on South line of
Gov't lot 2

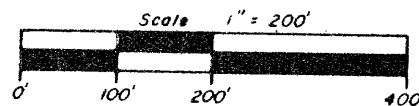

"I HEREBY CERTIFY THAT I HAVE SURVEYED THE ABOVE DESCRIBED PROPERTY AND THAT THE ABOVE MAP IS A TRUE REPRESENTATION THEREOF AND SHOWS THE SIZE AND LOCATION OF THE PROPERTY, ITS EXTERIOR BOUNDARIES, THE LOCATION OF ALL VISIBLE STRUCTURES AND DIMENSIONS OF ALL PRINCIPAL BUILDINGS THEREON, BOUNDARY FENCES, APPARENT EASEMENTS, ROADWAYS AND VISIBLE ENCROACHMENTS, IF ANY."

"THIS SURVEY IS MADE FOR THE USE OF THE PRESENT OWNERS OF THE PROPERTY, AND ALSO THOSE WHO PURCHASE, MORTGAGE, OR GUARANTEE THE TITLE THERETO WITHIN ONE YEAR FROM DATE HEREOF."

Survey ordered by Dorothy McNamara

- LEGEND**
- = Iron pipe found.
 - = Iron rod found.
 - = Iron pipe set.

A375

A375