

MAP # **A3750** ✓
 DATE FILED **3/22/2021**
 BY **AK**
 DESCRIPTION
 ONEIDA CO. SURVEYOR'S OFFICE

-Johnson-
 Parcel No. CA-559-5
 Document No. 670783

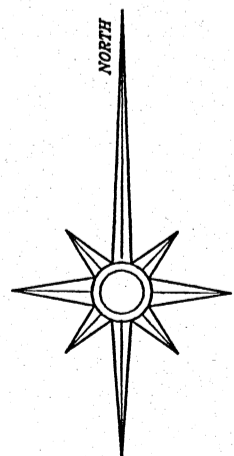
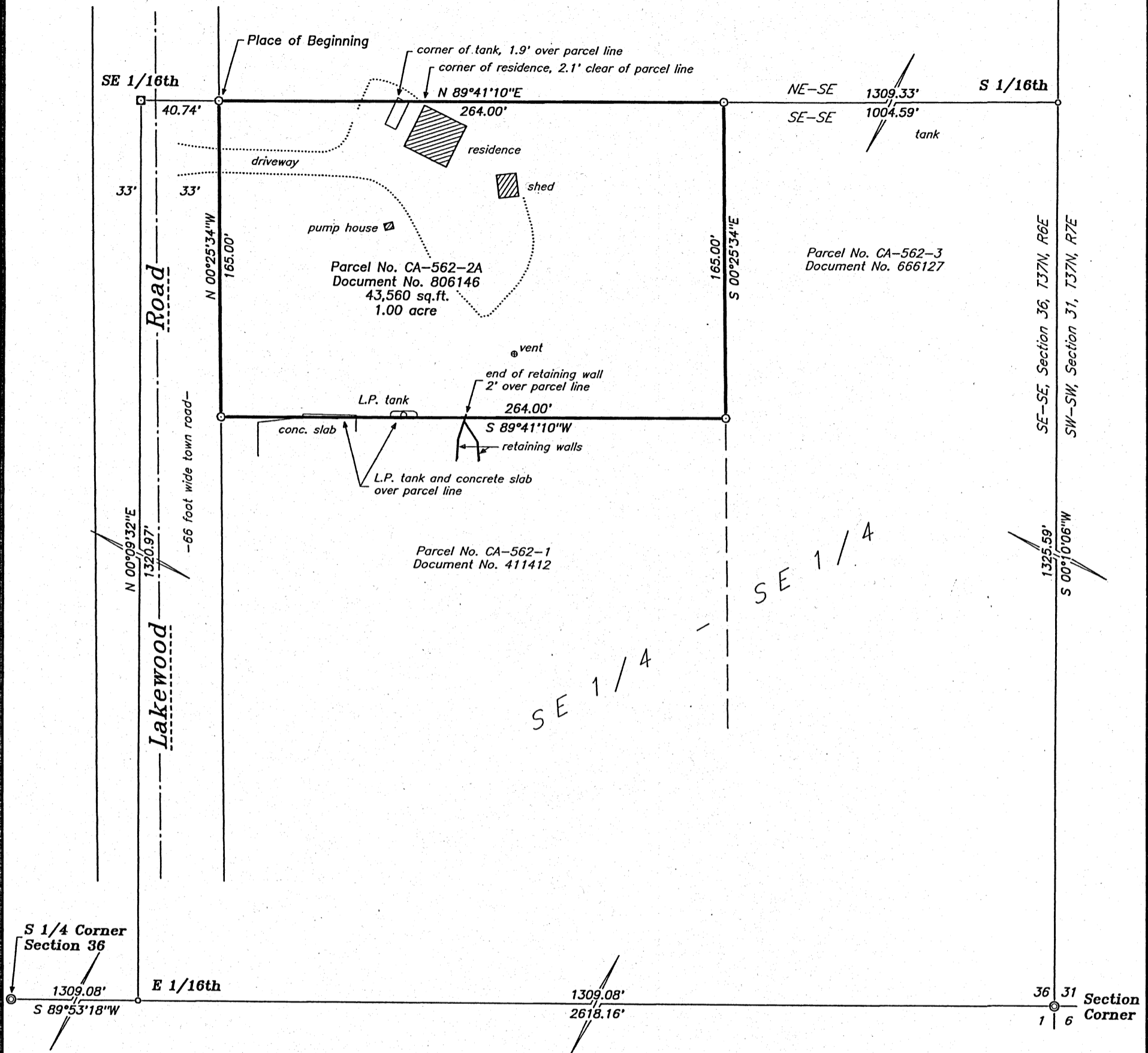

Oneida County Grid Bearings Assumed:
 referenced to the south line of the Southeast Quarter of Section 36 shown hereon per the Oneida County Grid System which is assumed to bear S 89°53'18"W

- Legend:**
- 1.0" diameter x 18" long iron pipe set
 - ◻ railroad spike found in road pavement
 - 2.0" diameter iron pipe in place
 - ⊙ corner position established using reference monuments per the U.S. Public Land Survey Monument Record
 - computed position, corner not monumented

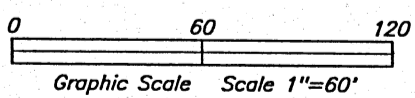

Part of the
SE 1/4 of the SE 1/4
Section 36, T37N, R6E
 Cassian Township
 Oneida County, Wisconsin

SURVEYOR'S CERTIFICATE:
 I, David A. Konopacky, hereby certify that I have surveyed the parcel of land shown hereon; that this map represents an accurate survey of said lands to the best of my knowledge and belief; and that I have complied with the applicable requirements of the Wisconsin Administrative Code Section A-E 7. Legal description(s) provided on separate sheet(s).

[Signature]
 David A. Konopacky
 Professional Land Surveyor No. 2566

11-16-20
 Date



Cynthia Waring
 W9823 State Hwy 86
 Tomahawk, WI 54487

Map Scale: 1" = 60' Date: 11/16/20 Drafted by: DAK
 Project No. **5633** NORTHWOODS SURVEYING
 P.O. BOX 1002, LAND O'LAKES, WISCONSIN 54540