

MAP # **A3752** ✓
 DATE **3/22/2021**
 BY **DK**
 DESCR
 ONEIDA CO. SURVEYOR'S OFFICE

CE 1/16th Corner, Genisot Engineering, August 1947 used in describing deeded parcels in Government Lot 3 as shown on the map of survey by Genisot Engineering, Project No. 4286, July 1969.

CE 1/16th, origin unknown, used in surveys located in Government Lot 2. Reference Affidavit recorded in Document No. 627554.

E 1/4 Corner Section 10

Part of
Government Lot 3
Section 10, T38N, R8E
 Newbold Township
 Oneida County, Wisconsin

Bearings Assumed:
 referenced to the record east line of Government Lot 3 per O.C.S. Map No. B4635 and documents of record which is assumed to bear S 3°30'00"E

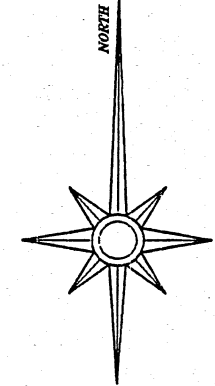

- Legend:**
- 1.0" diameter x 18" long iron pipe set
 - ⊕ 1.0" diameter iron pipe found in place
 - ⊗ 1.3" diameter iron pipe found in place
 - ⊠ 2.5" diameter brass capped iron pipe in place
 - computed position of record, corner not set
 - () bearing and/or distance per the record thereof

Surveyor's Note:
 Pursuant to Chapter A-E 7 of the Wisconsin Administrative Code, the client has agreed to waive the requirements of a tie to a line of the U.S. Public Land Survey System and a new legal description prepared for this parcel.

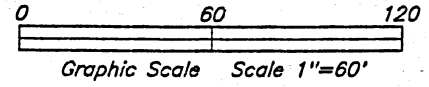

Easement Road of unspecified width, over the existing road, for ingress and egress to the town road per Document No. 787948 and other deeds of record.

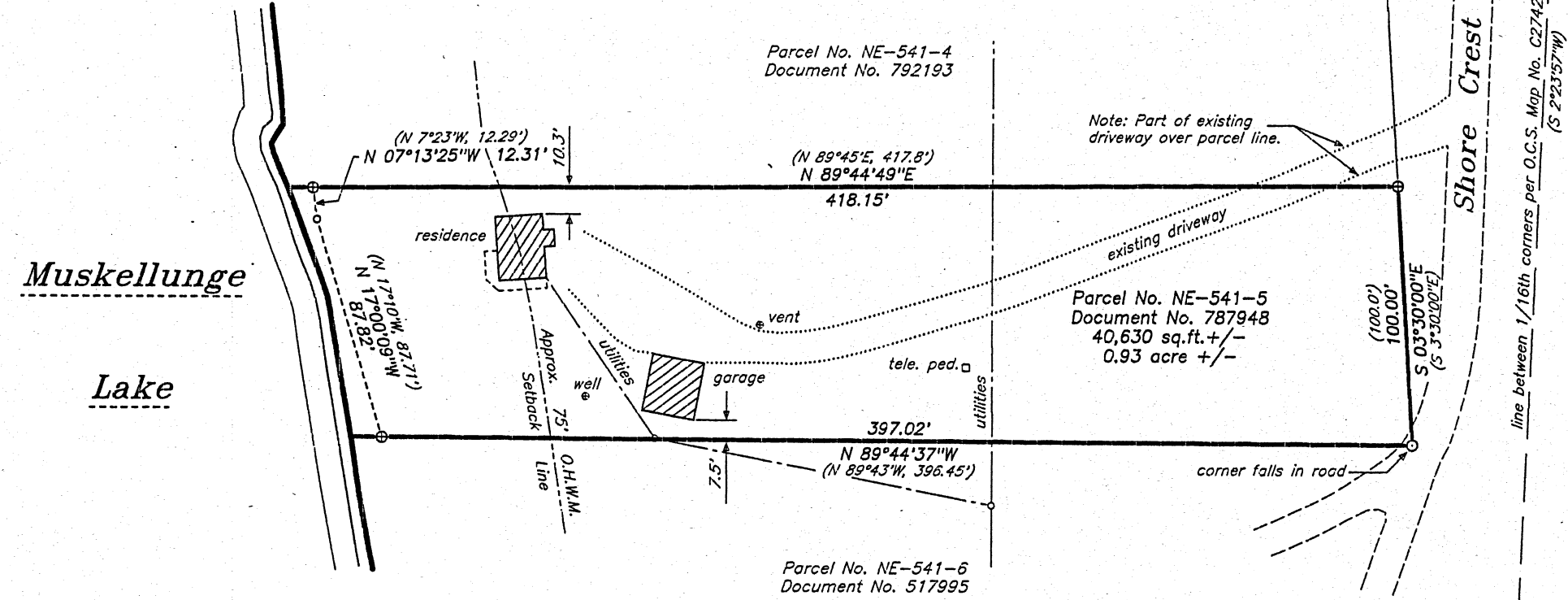

SURVEYOR'S CERTIFICATE:
 I, David A. Konopacky, hereby certify that I have surveyed the parcel(s) of land shown hereon; that this map represents an accurate survey of said lands to the best of my knowledge and belief; and that I have complied with the applicable requirements of the Wisconsin Administrative Code Section A-E 7.

[Signature]
 David A. Konopacky
 Professional Land Surveyor No. 2566

3.9.21
 Date



John Sikora
 N9645 Darboy Drive
 Appleton, WI 54915

Map Scale: 1" = 60' Date: 03/09/21 Drafted by: DAK
 Project No. 5642 NORTHWOODS SURVEYING
 P.O. BOX 1002, LAND O'LAKES, WISCONSIN 54540