

MAP # A3755 ✓  
 DATE FILED: 4-5-2021  
 BY: HP  
 DESCRIPTION FILED:  
 ONEIDA CO. SURVEYOR'S OFFICE

The line common to the  
**SW1/4 of the SW1/4 SECTION 3, T37N, R4E**  
 and the  
**NW1/4 of the NW1/4 SECTION 10, T37N, R4E**  
 Town of Lynne  
 Oneida County, Wisconsin

Oneida County Grid  
 derived from RTN  
 GNSS observations

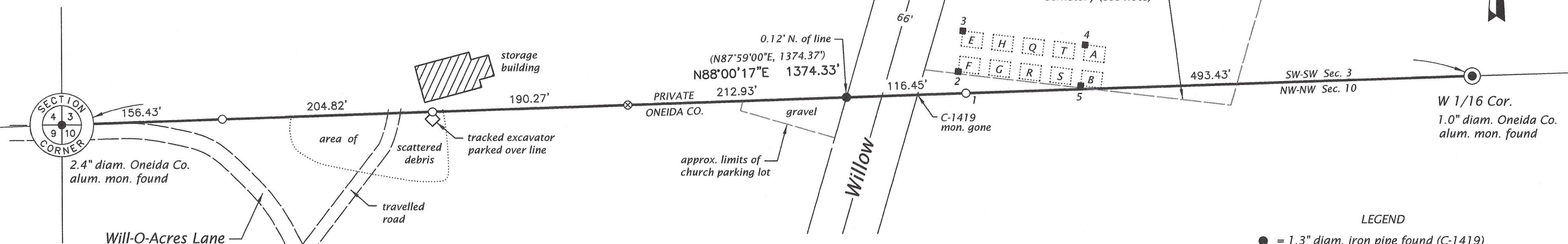
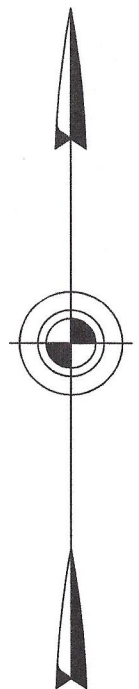

From	To	Direction	Distance
1	2	N 19°35'06" W	22.31'
2	3	N 06°34'17" E	40.05'
3	4	S 83°24'59" E	120.00'
4	5	S 06°27'57" W	39.97'
5	2	N 83°27'09" W	120.07'

- LEGEND
- = 1.3" diam. iron pipe found (C-1419)
  - = 0.8" diam., 24" long iron rod and steel fence post set
  - ⊗ = 1.3" diam. iron pipe found and steel fence post set (C-1419)
  - = 3.7" sq. conc. mon. found (cemetery)
  - ( ) = measurement of record

- NOTES
- 1) This survey was performed with snow covering the ground. As such, items evident in snow-free conditions could be omitted.
  - 2) Monument dimensions shown are outside diameter unless otherwise noted.
  - 3) The depicted location of St. Francis Cemetery is based on the recovery of several interior monuments of the cemetery plat which appear to coincide with the designated Blocks. As a result, it appears likely that the surveyed location of the 1967 cemetery plat varies considerably from the lands originally conveyed in 1964 as described in Doc. No. 202849. A determination of the exact boundaries would require a complete retracement survey of the cemetery plat.

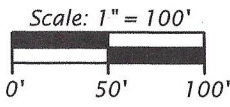

SURVEYOR'S CERTIFICATE

I, Jeffrey W. Austin, Professional Land Surveyor No. S-1885, hereby certify that I have surveyed the property shown hereon; that this map represents an accurate survey of said property to the best of my knowledge and belief; that I have performed this survey by order of Paul Fiene, Oneida Co. Forest Director; and that I have complied with the requirements of Wisconsin Administrative Code A-E 7.

  
 Professional Land Surveyor No. S-1885  
 Dated this 29th day of March, 2021  
 Field survey completed March 23, 2021

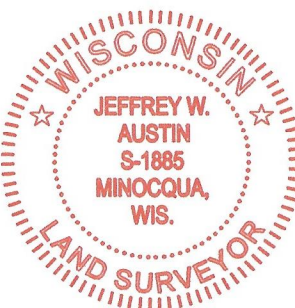

**JW Austin Associates**  
 Northwoods Land Surveyors  
 10865 River Pine Rd., P.O. Box 111, Minocqua, Wisconsin 54548  
 715-482-6506 - email: jeff@resurvey.org - web: www.survey.land

Map No. 21-02a Drafted by J.W. Austin