

A3757

A3757

Being a part of
Gov't. Lot 4 of Section 26
T 39 N, R 8 E
 Town of Newbold, Oneida County, Wisconsin

Oneida County
Grid North

NOTE: Utility easement
descriptions are provided
on separate sheets.

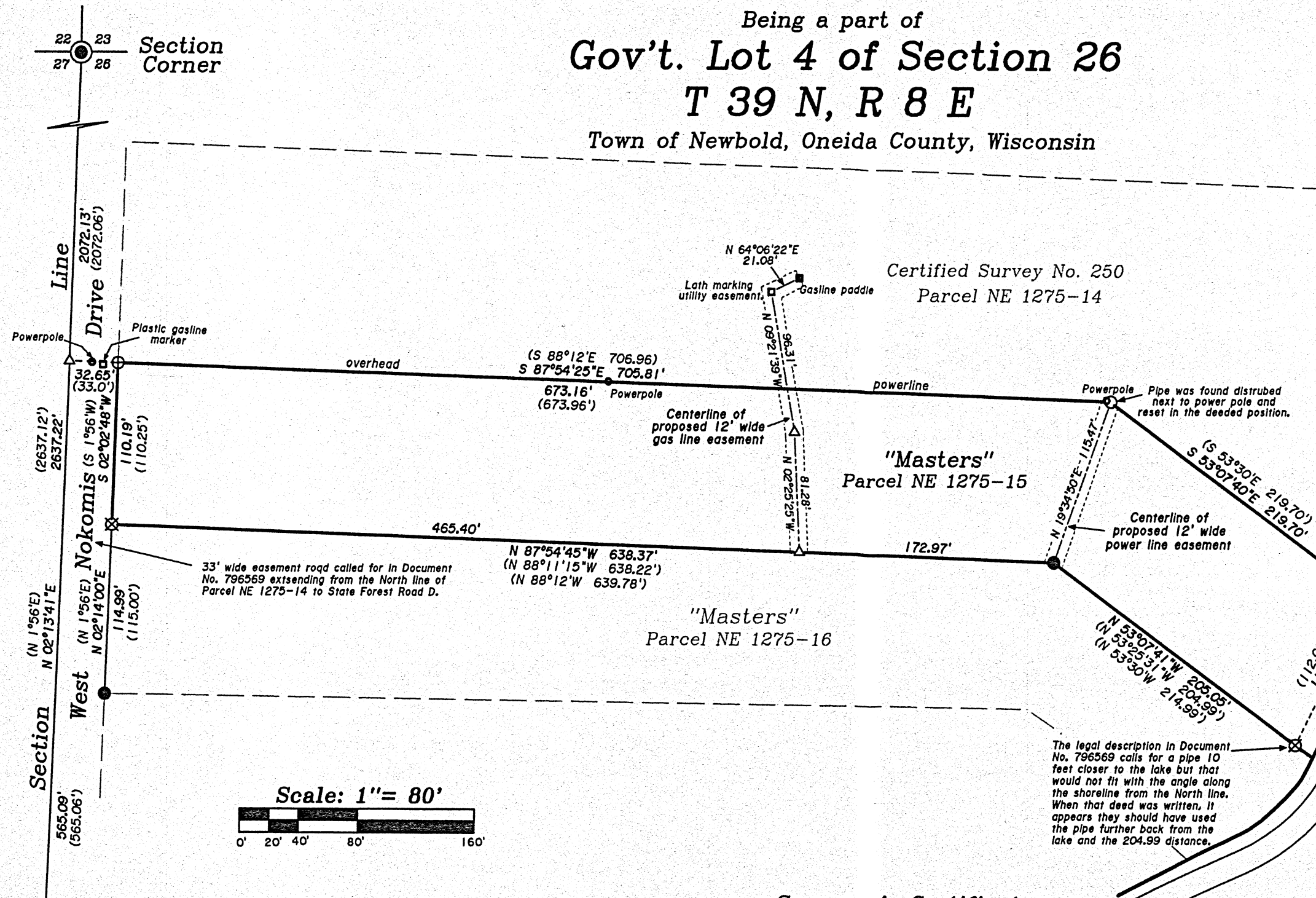
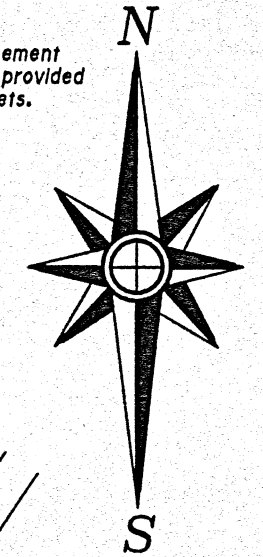

MAP # **A3757** ✓
 DATE FILED **4/5/2021**
 BY **[Signature]**
 DESCRIPTION
 ONEIDA CO. SURVEYOR'S OFFICE

Nokomis
Lake

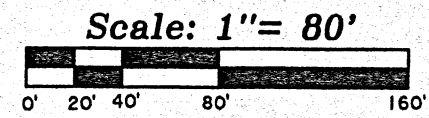

- Legend-**
- ⊙ WCD IRON PIPE BRASS CAP MONUMENT
 - ⊕ 2" DIA. IRON PIPE FOUND IN PLACE
 - ⊗ 1-1/4" DIA. IRON PIPE FOUND IN PLACE
 - 1" DIA. IRON PIPE FOUND IN PLACE
 - 1" DIA. IRON PIPE SET THIS SURVEY
 - △ COMPUTED POSITION
 - () BEARING & DISTANCE OF RECORD

-Surveyor's Certificate-

"I HEREBY CERTIFY, THAT I HAVE SURVEYED AND MAPPED THE LANDS SHOWN HEREON AND THAT, TO THE BEST OF MY KNOWLEDGE AND BELIEF, THIS SURVEY AND MAP IS A TRUE AND CORRECT REPRESENTATION THEREOF, AND THAT I HAVE COMPLIED WITH THE APPLICABLE REQUIREMENTS OF CHAPTER A-E 7 OF THE WISCONSIN ADMINISTRATIVE CODE'S MINIMUM STANDARDS FOR PROPERTY SURVEYS."
 DATED THIS 29th DAY OF SEPTEMBER, 2020.

[Signature]
 THOMAS A. BOETTCHER, P.L.S. No. 1763
 REVISED 2/23/2021 (LEGAL FOR PARCEL NE 1275-15)

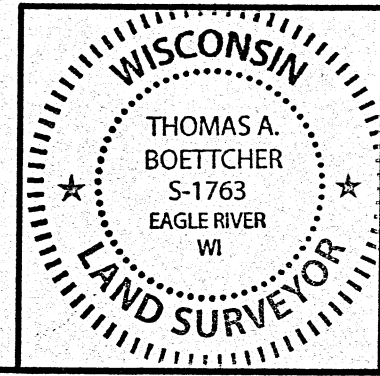

Utility Easement Survey For
Ron & Denise Masters Living Trust
 12529 E. Silver Spur Street
 Scottsdale, AZ. 85259

SCALE: 1" = 80' DATE: 9-29-2020 DWN. BY: K.W.S

Drawing No. **E4586** Eagle Landmark Surveying Inc.
 5035 Hwy. 70 West, Eagle River, WI 54521
 P&F (715)479-9810 survey@eaglelandmark.com

West 1/4
Corner

A3757

A3757