

A3758

A3758

Being Lots 7 & 8 of Block 1
of the Plat of
**Gary Post Tribune
Lonestone Lake Addition**
and being located in
Gov't. Lots 1 & 2
Section 11, T 39 N, R 11 E
Town of Three Lakes, Oneida County, WI.

BEARINGS ARE BASED ON THE
WEST LINE OF THE PLAT OF GARY
POST TRIBUNE LONESTONE LAKE
ADDITION PLAT WHICH BEARS N 0°
15'13"E AS BEING OF RECORD.

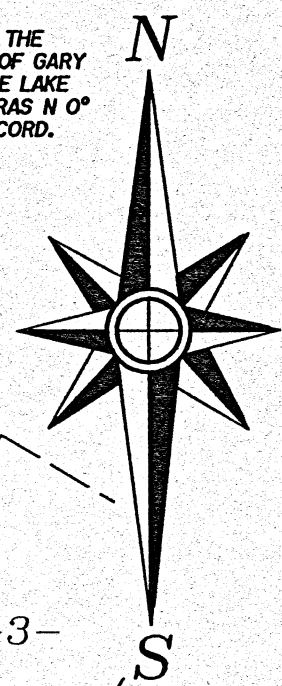

MAP # **A3758**
DATE FILED **4/5/2021**
BY **[Signature]**
DESCR...
ONEIDA CO. SURVEYOR'S OFFICE

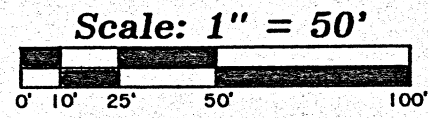

(N 0°13'15"E 844.96')
(N 0°15'13"E 844.96')

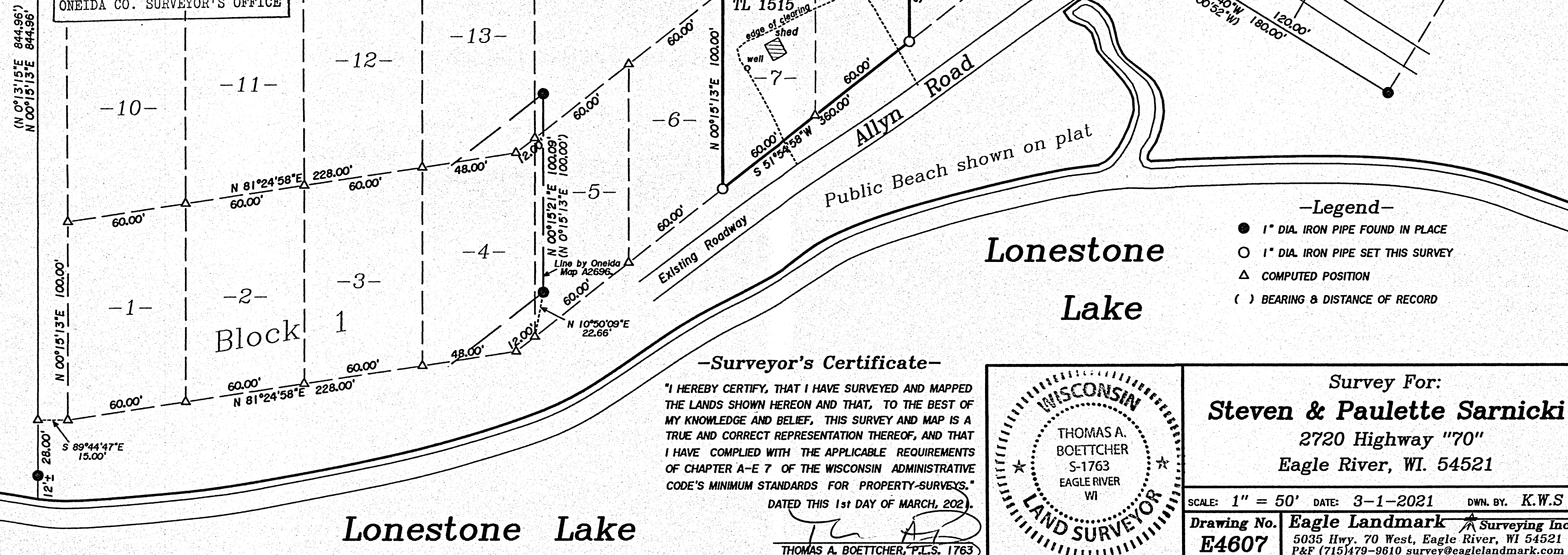

- Legend-
- 1" DIA. IRON PIPE FOUND IN PLACE
 - 1" DIA. IRON PIPE SET THIS SURVEY
 - △ COMPUTED POSITION
 - () BEARING & DISTANCE OF RECORD

-Surveyor's Certificate-

"I HEREBY CERTIFY, THAT I HAVE SURVEYED AND MAPPED THE LANDS SHOWN HEREON AND THAT, TO THE BEST OF MY KNOWLEDGE AND BELIEF, THIS SURVEY AND MAP IS A TRUE AND CORRECT REPRESENTATION THEREOF, AND THAT I HAVE COMPLIED WITH THE APPLICABLE REQUIREMENTS OF CHAPTER A-E 7 OF THE WISCONSIN ADMINISTRATIVE CODE'S MINIMUM STANDARDS FOR PROPERTY-SURVEYS." DATED THIS 1st DAY OF MARCH, 2021.

[Signature]
THOMAS A. BOETTCHER, P.L.S. 1763

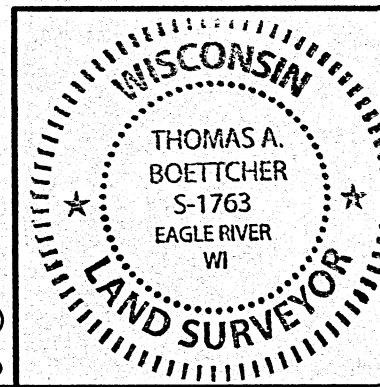

Survey For:
Steven & Paulette Sarnicki
2720 Highway "70"
Eagle River, WI. 54521

SCALE: 1" = 50' DATE: 3-1-2021 DWN. BY: K.W.S.
Drawing No. **E4607** Eagle Landmark Surveying Inc.
5035 Hwy. 70 West, Eagle River, WI 54521
P&F (715)479-9610 survey@eaglelandmark.com

A3758

A3758