

Part of
GOV'T. LOT 2
SECTION 13, T39N, R6E

RECEIVED & FILED # **A-3-7-6**
 Oneida County Surveyor's Office
 Date... **JAN 25 1988**.....
 By... *[Signature]*.....
 OCS Area #.....

Town of Minocqua
 Oneida County, Wisconsin

MINOCQUA

LAKE

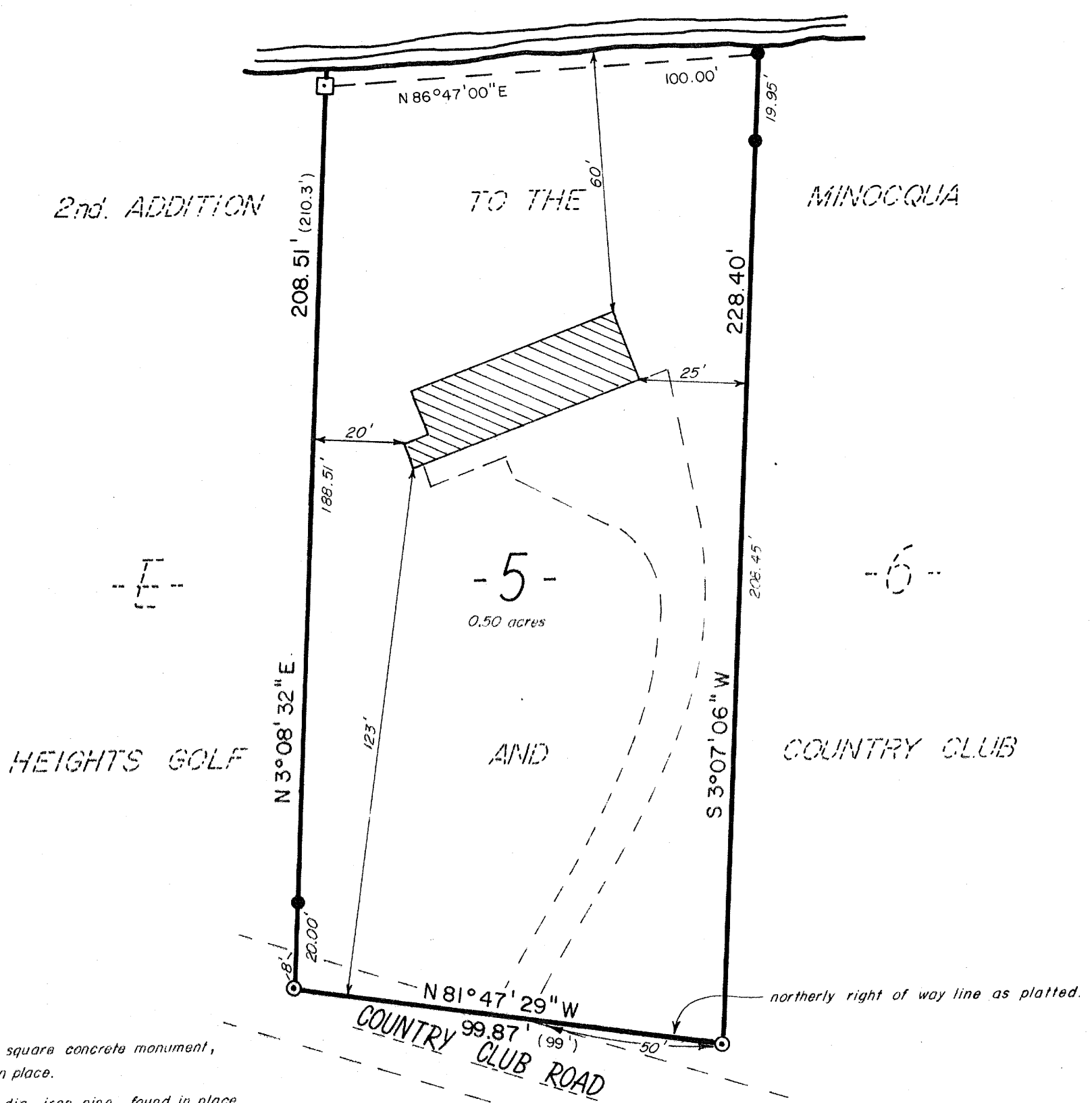

- = 4" x 4" square concrete monument, found in place.
- ⊙ = 1 1/2" dia. iron pipe, found in place.
- = 3/4" dia. 30" long iron rod, placed, (1.55 lbs./lin. ft.)
- () = measurements of record.

Bearings referenced to the easterly line of Lot 5 as S 3°07'06" W

NORTH COUNTRY SURVEYORS, INC.
 SURVEYORS - SOIL TESTERS
 Minocqua, Wisconsin

Scale 1" = 30'



I, Jeffrey W. Austin, Registered Land Surveyor S-1885, hereby certify that we have surveyed the property shown hereon; that this map is a true and accurate representation thereof to the best of my knowledge and belief; that said survey was performed by order of **JAMES B. SELLERS JR.** and that we have complied with applicable requirements of s. A-E 7 of the Wisconsin Administrative Code.

[Signature]
 Jeffrey W. Austin R.L.S. S-1885
 Dated: October 27, 1987
 revised 12-01-87