

A3761

A3761

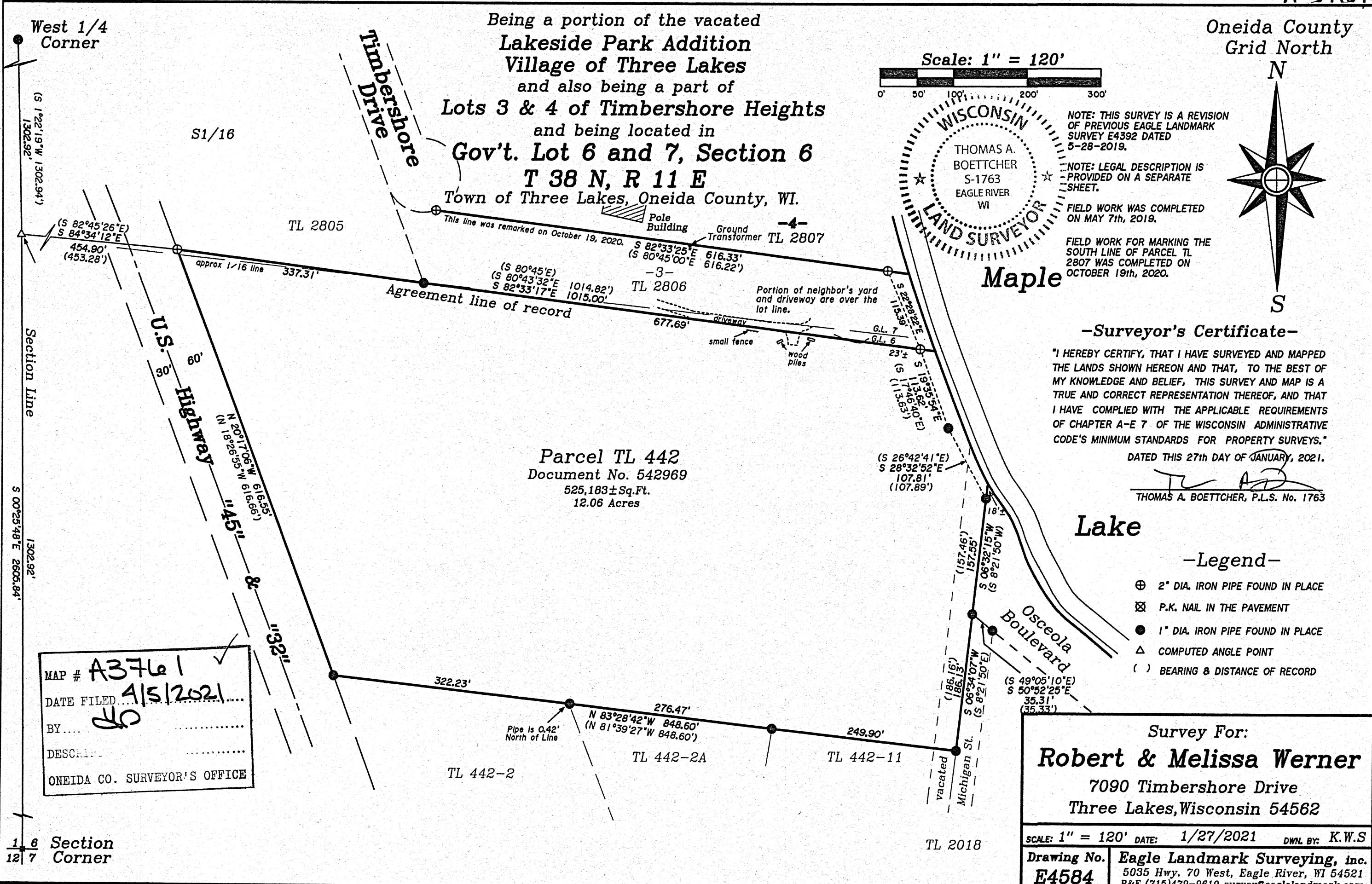

Being a portion of the vacated
Lakeside Park Addition
 Village of Three Lakes
 and also being a part of
Lots 3 & 4 of Timbershore Heights
 and being located in
Gov't. Lot 6 and 7, Section 6
T 38 N, R 11 E
 Town of Three Lakes, Oneida County, WI.

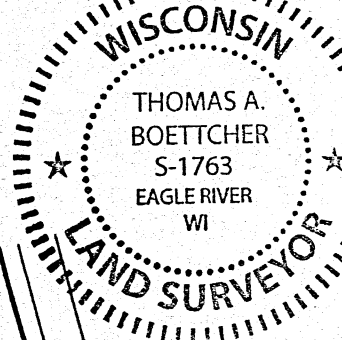
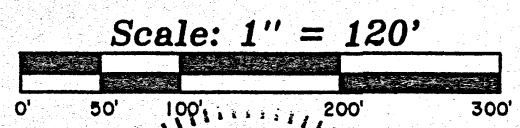

NOTE: THIS SURVEY IS A REVISION OF PREVIOUS EAGLE LANDMARK SURVEY E4392 DATED 5-28-2019.

NOTE: LEGAL DESCRIPTION IS PROVIDED ON A SEPARATE SHEET.

FIELD WORK WAS COMPLETED ON MAY 7th, 2019.

FIELD WORK FOR MARKING THE SOUTH LINE OF PARCEL TL 2807 WAS COMPLETED ON OCTOBER 19th, 2020.

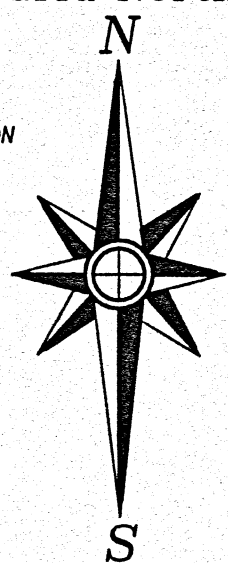

-Surveyor's Certificate-

"I HEREBY CERTIFY, THAT I HAVE SURVEYED AND MAPPED THE LANDS SHOWN HEREON AND THAT, TO THE BEST OF MY KNOWLEDGE AND BELIEF, THIS SURVEY AND MAP IS A TRUE AND CORRECT REPRESENTATION THEREOF, AND THAT I HAVE COMPLIED WITH THE APPLICABLE REQUIREMENTS OF CHAPTER A-E 7 OF THE WISCONSIN ADMINISTRATIVE CODE'S MINIMUM STANDARDS FOR PROPERTY SURVEYS."

DATED THIS 27th DAY OF JANUARY, 2021.

Thomas A. Boettcher
 THOMAS A. BOETTCHER, P.L.S. No. 1763

Parcel TL 442
 Document No. 542969
 525,183± Sq.Ft.
 12.06 Acres

Lake

-Legend-

- ⊕ 2" DIA. IRON PIPE FOUND IN PLACE
- ⊗ P.K. NAIL IN THE PAVEMENT
- 1" DIA. IRON PIPE FOUND IN PLACE
- △ COMPUTED ANGLE POINT
- () BEARING & DISTANCE OF RECORD

MAP # **A3761**
 DATE FILED **1/5/2021**
 BY **[Signature]**
 DESCRIPTION
 ONEIDA CO. SURVEYOR'S OFFICE

Survey For:
Robert & Melissa Werner
 7090 Timbershore Drive
 Three Lakes, Wisconsin 54562

SCALE: 1" = 120' DATE: 1/27/2021 DWN. BY: K.W.S
 Drawing No. **E4584** Eagle Landmark Surveying, inc.
 5035 Hwy. 70 West, Eagle River, WI 54521
 P&F (715)479-9610 survey@eaglelandmark.com

1/6 Section
 12/7 Corner

A3761

A3761