

A3762

A3762

Being Lot 1 of
 Certified Survey No. 3959
 and located in
 Gov't. Lot 3
 Section 3, T 38 N, R 11 E
 Town of Three Lakes, Oneida Co., WI.

BEARING
BASIS OF
RECORD

N

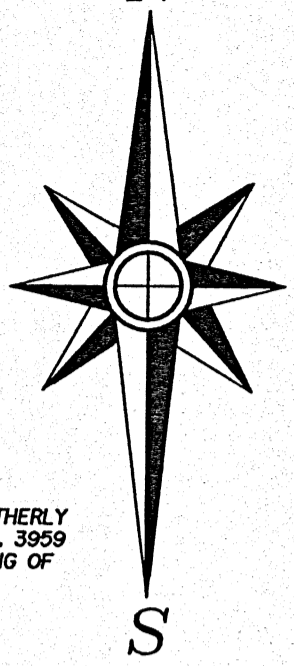

Big
 Stone
 Lake

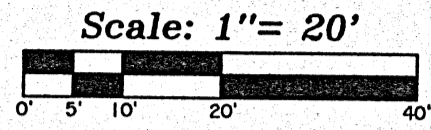

BEARINGS ARE BASED ON THE SOUTHERLY
 LINE OF CERTIFIED SURVEY MAP No. 3959
 WHICH BEARS N49°11'08"W AS BEING OF
 RECORD.

FIELD WORK WAS COMPLETED ON
 NOVEMBER 12, 2020.

974 Golf Course Loop Road
 Parcel TL 2356
 15,130± SQ.FT.
 0.35± ACRES

Lot 2

Certified Survey

No. 3959

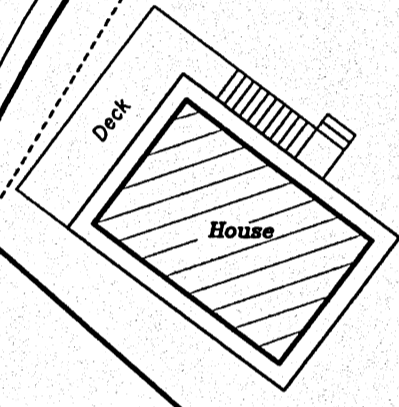

Septic tank & Lift

L.P. Tank

Lot 5

Ripple's Big

Stone Plat

Well

Driveway

30' wide

Private Road

-Legend-

- 1" DIA. IRON PIPE FOUND IN PLACE
- () BEARING & DISTANCE OF RECORD

MAP # A3762 ✓
 DATE FILED 4/5/2021
 BY [Signature]
 DESCRIBED
 ONEIDA CO. SURVEYOR'S OFFICE

-Surveyor's Certificate-

"I HEREBY CERTIFY, THAT I HAVE SURVEYED AND MAPPED
 THE LANDS SHOWN HEREON AND THAT, TO THE BEST OF
 MY KNOWLEDGE AND BELIEF, THIS SURVEY AND MAP IS A
 TRUE AND CORRECT REPRESENTATION THEREOF, AND THAT
 I HAVE COMPLIED WITH THE APPLICABLE REQUIREMENTS
 OF CHAPTER A-E 7 OF THE WISCONSIN ADMINISTRATIVE
 CODE'S MINIMUM STANDARDS FOR PROPERTY SURVEYS."
 DATED THIS 26th DAY OF JANUARY, 2021.

[Signature]
 THOMAS A. BOETTCHER, P.L.S. No. 1763

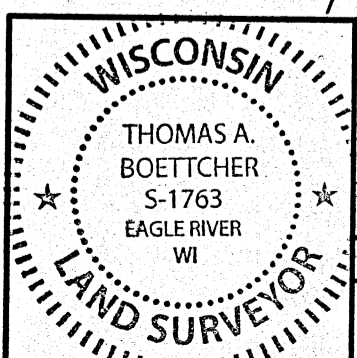

Survey For:
Neil Rossman
 2359 N. 89th Street
 Wauwatosa, Wisconsin 53226

SCALE: 1" = 20' DATE: 1/26/2021 DWN. BY: K.W.S

Drawing No. **E4602** Eagle Landmark Surveying Inc.
 5035 Hwy. 70 West, Eagle River, WI 54521
 P&F (715)479-9610 survey@eaglelandmark.com

A3762

A3762