

A3763

A3763

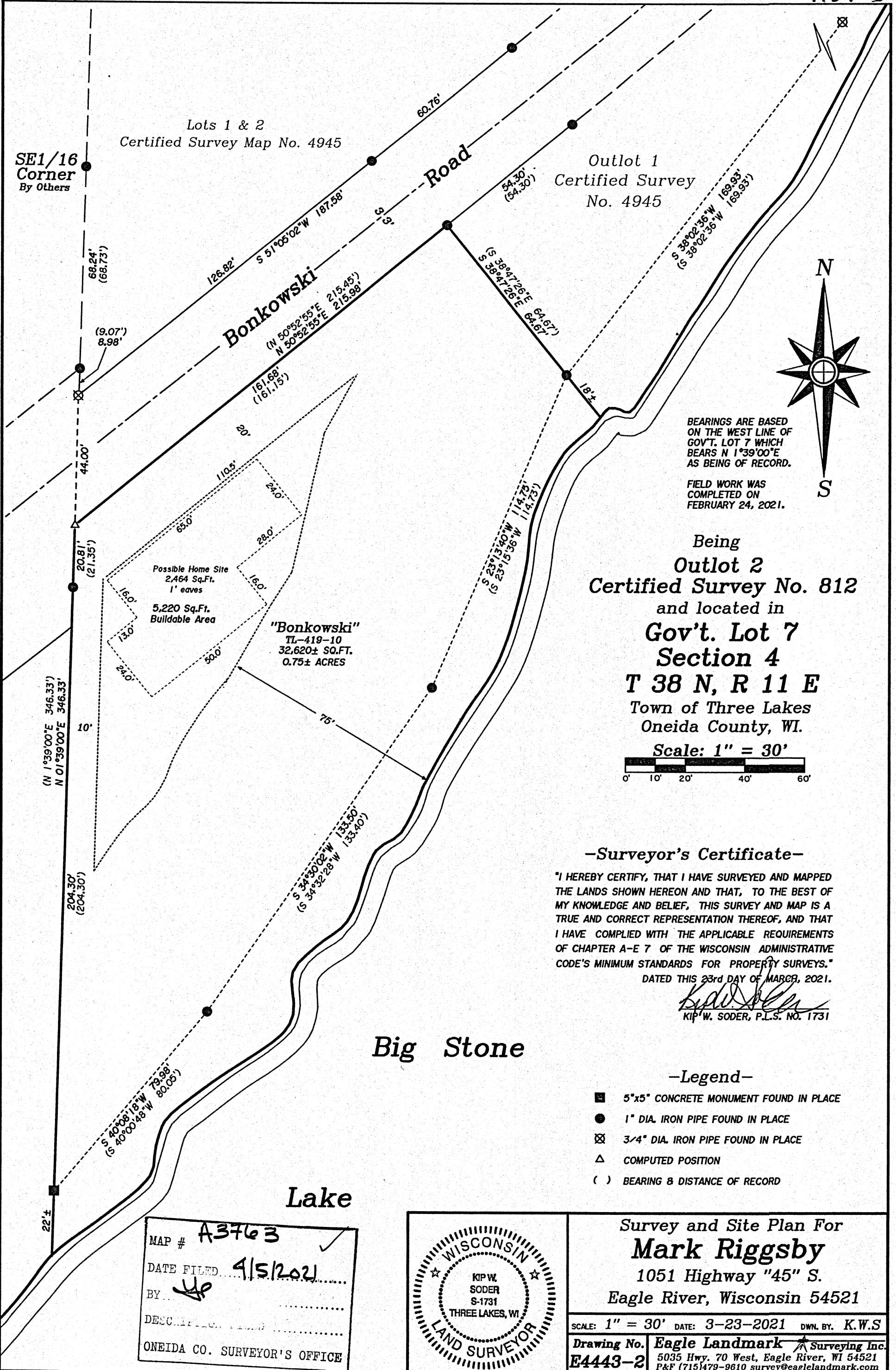

BEARINGS ARE BASED ON THE WEST LINE OF GOV'T. LOT 7 WHICH BEARS N 1°39'00"E AS BEING OF RECORD.

FIELD WORK WAS COMPLETED ON FEBRUARY 24, 2021.

Being
Outlot 2
Certified Survey No. 812
 and located in
Gov't. Lot 7
Section 4
T 38 N, R 11 E
 Town of Three Lakes
 Oneida County, WI.

Scale: 1" = 30'

-Surveyor's Certificate-

"I HEREBY CERTIFY, THAT I HAVE SURVEYED AND MAPPED THE LANDS SHOWN HEREON AND THAT, TO THE BEST OF MY KNOWLEDGE AND BELIEF, THIS SURVEY AND MAP IS A TRUE AND CORRECT REPRESENTATION THEREOF, AND THAT I HAVE COMPLIED WITH THE APPLICABLE REQUIREMENTS OF CHAPTER A-E 7 OF THE WISCONSIN ADMINISTRATIVE CODE'S MINIMUM STANDARDS FOR PROPERTY SURVEYS."

DATED THIS 23rd DAY OF MARCH, 2021.

[Signature]
 KIP W. SODER, P.L.S. NO. 1731

-Legend-

- 5"x5" CONCRETE MONUMENT FOUND IN PLACE
- 1" DIA. IRON PIPE FOUND IN PLACE
- ⊗ 3/4" DIA. IRON PIPE FOUND IN PLACE
- △ COMPUTED POSITION
- () BEARING & DISTANCE OF RECORD

MAP # **A3763** ✓
 DATE FILED **4/5/2021**
 BY *[Signature]*
 DESCRIPTION
 ONEIDA CO. SURVEYOR'S OFFICE



Survey and Site Plan For
Mark Riggsby
 1051 Highway "45" S.
 Eagle River, Wisconsin 54521

SCALE: 1" = 30' DATE: 3-23-2021 DWN. BY: K.W.S

Drawing No. **E4443-2** Eagle Landmark Surveying Inc.
 5035 Hwy. 70 West, Eagle River, WI 54521
 P&F (715)479-9610 survey@eaglelandmark.com

A3763

A3763