

A3765

A3765

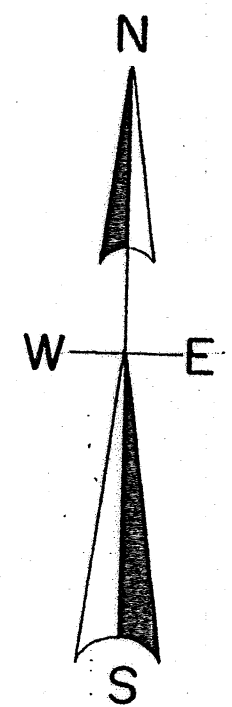

# BASS LAKE

**LOCATED IN PART OF THE  
SE 1/4 OF THE NE 1/4, SEC. 36,  
T. 37 N., R. 8 E., TOWN OF PINE LAKE  
ONEIDA COUNTY, WI.**

MAP #	A3765 ✓
DATE FILED	4/23/2021
BY	[Signature]
DESCRIPTION FILED	.....
ONEIDA CO. SURVEYOR'S OFFICE	

North is referenced to the east line of the  
SE-NE being an assumed bearing of N 2° 51' 16" E.

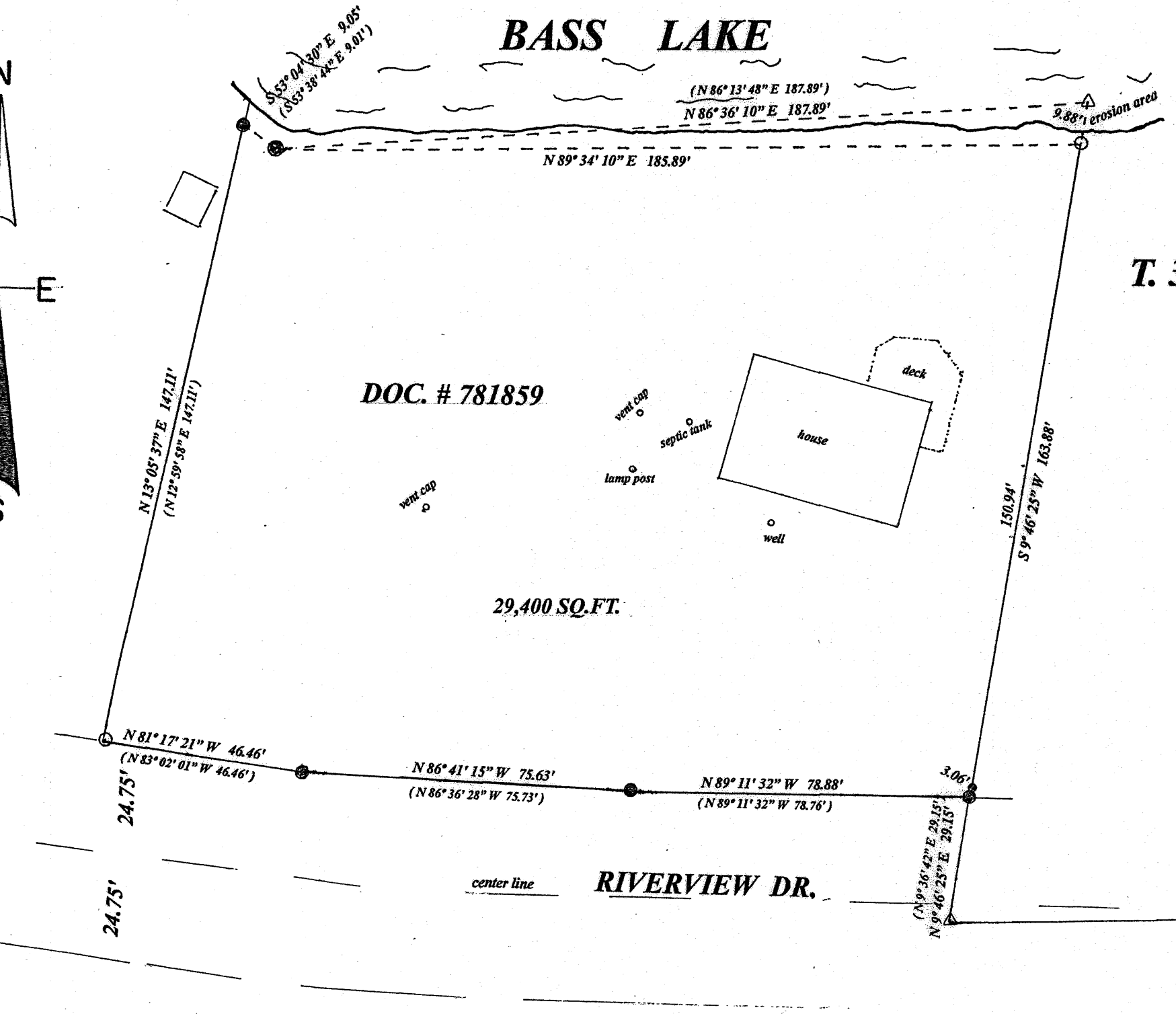

## LEGEND

- ⊙ subdivisinal monument of record
  - found 1.25" iron pipe
  - ⊖ found 1.5" iron pipe
  - found 1" iron pipe
  - found 3/4" iron pipe
  - △ computed position
  - set 1" iron pipe
- (0.00') bearing & distance of record.

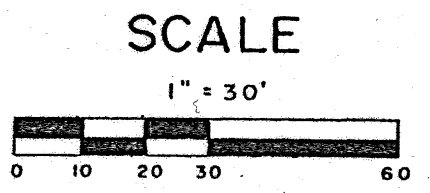

I, Todd Loftus, Professional Land Surveyor, hereby certify, that I have surveyed the property shown hereon. That this map represents an accurate survey of said property to the best of my knowledge & belief. That I have performed this survey by order of Bart Culbertson and that I have complied with the applicable requirements of the Wisconsin Administrative Code A.E.7.

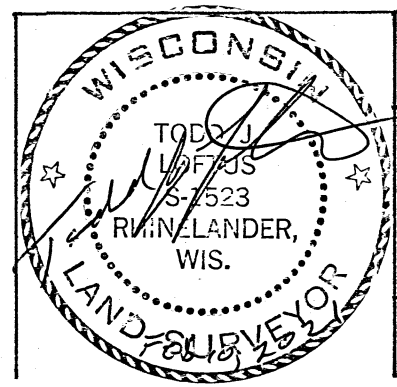

survey for Bart Culbertson  
39499 S. Summerwood Dr.  
Tucson, AZ. 85739

LOFTUS SURVEYING  
5437 RIVERVIEW DRIVE  
RHINELANDER, WI. 54501  
TEL/FAX 715-369-1142  
hodag28@hotmail.com

**2091B7**

A3765

A3765