

A3766

A3766

PLAT OF SURVEY

SW 1/4 OF THE SE 1/4, SEC. 27, T. 36 N., R. 11 E., TOWN OF MONICO, ONEIDA COUNTY, WI.

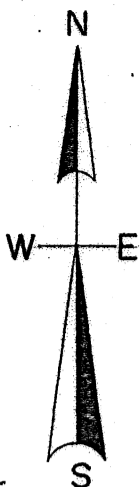

North is referenced to the N-S 1/4 line
being a bearing of N 1° 21' 45" W.

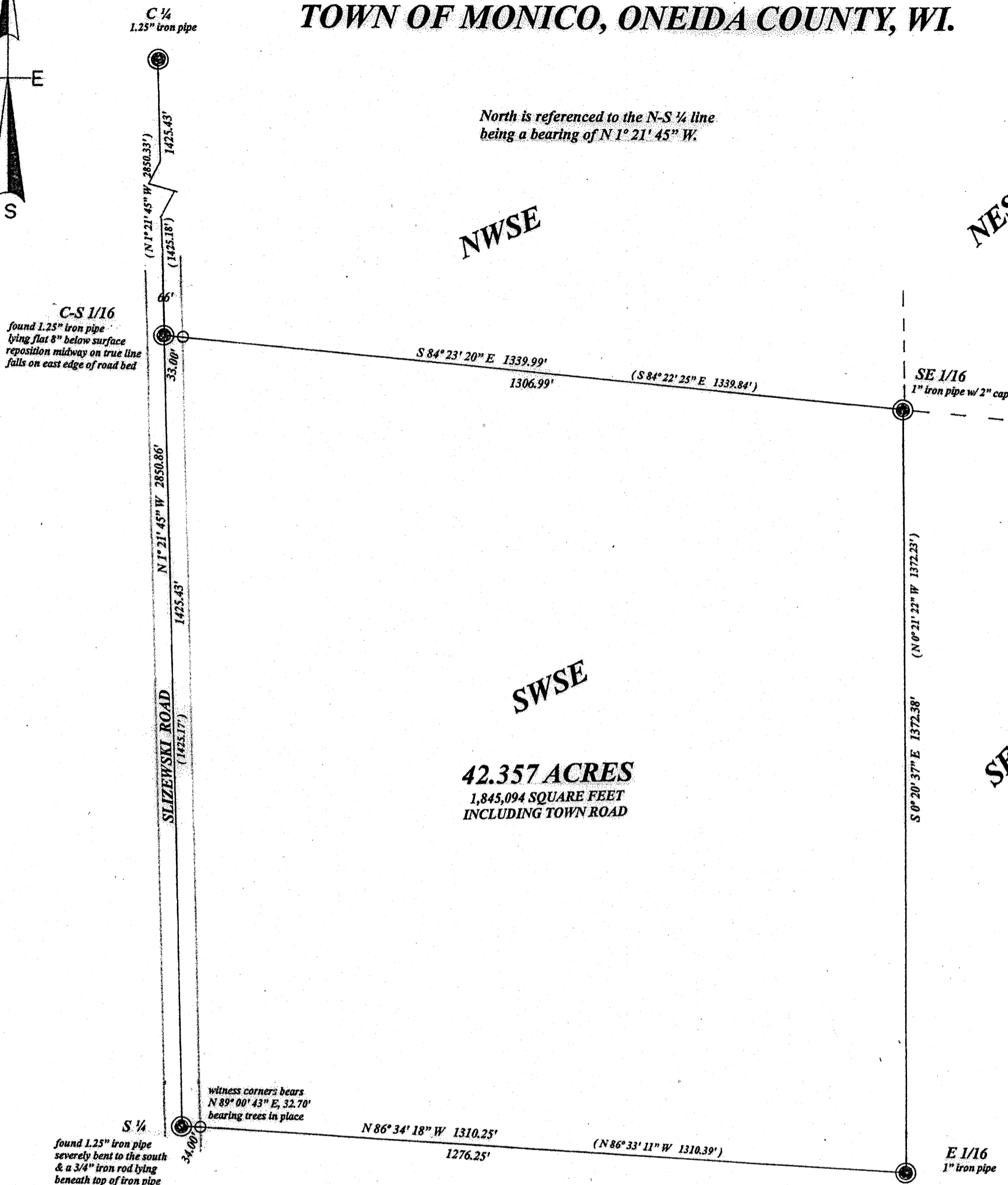

LEGEND

⊙ subdivisinal monument of record

⊖ set 1" iron pipe

(0.00') bearing & distance by Glen Barker

SCALE

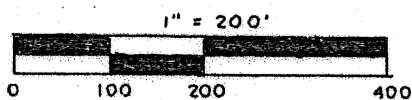

MAP # **A3766** ✓

DATE FILED **4/23/2021**.....

BY **TL**

DESCRIPTION FILED

ONEIDA CO. SURVEYOR'S OFFICE

I, Todd Loftus, Professional Land Surveyor, hereby certify, that I have surveyed the property shown hereon. That this map represents an accurate survey of said property to the best of my knowledge & belief. That I have performed this survey by order of James A. Dins and that I have complied with the applicable requirements of the Wisconsin Administrative Code A.E.7.

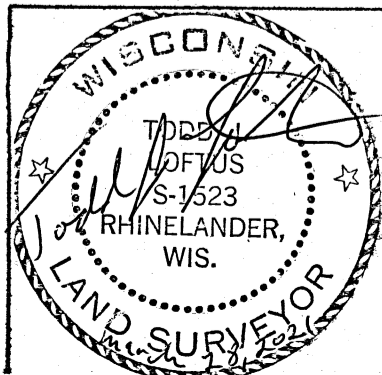

Survey for James A. Dins
N 10859 Kuschel Road
Clintonville, WI. 54929

LOFTUS SURVEYING
5437 RIVERVIEW DRIVE
RHINELANDER, WI. 54501
TEL/FAX 715-369-1142
hodag28@hotmail.com

2093B7 A3766

A3766