

A3767

A3767

MAP OF SURVEY

Oneida County Planning and Zoning has no objection to this Certified Survey.
Scott Riedelbauer 4-30-21
 Signature REC # 21-142 Date

East Quarter corner
 20-36-6
 Found 1.5" Outside Diameter
 Iron Pipe buried in road

The Southeast Quarter of the Southeast Quarter, Section 20, Township 36 North,
 Range 6 East, Town of Nokomis, Oneida County, Wisconsin.

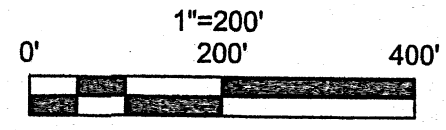
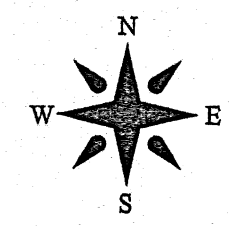

- LEGEND**
- ☒ FOUND PUBLIC LAND SURVEY SYSTEM MONUMENT AS NOTED (Tie Sheets on File)
 - SET 3/4" x 18" IRON REBAR, 1.50 POUNDS PER LINEAR FOOT
 - FOUND 1" OUTSIDE DIAMETER IRON PIPE WITH 2" ALUMINUM CAP

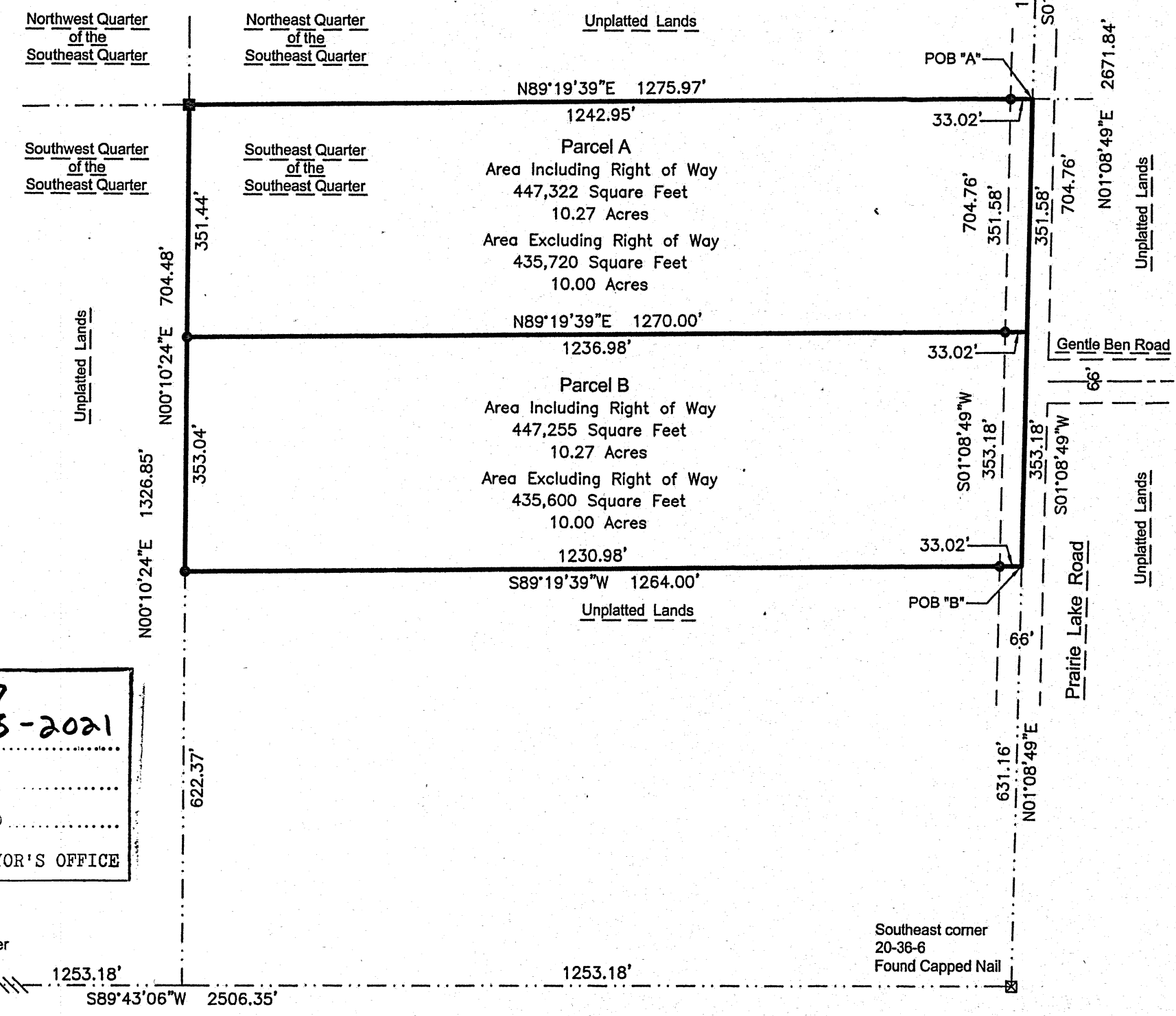

LEGAL DESCRIPTION PARCEL "A"

Part of the Southeast Quarter of the Southeast Quarter, Section 20, Township 36 North, Range 6 East, Town of Nokomis, Oneida County, Wisconsin. Bounded by a line described as follows.

Commencing at the East Quarter corner of said Section 20;
 Thence S01°08'49"W, on the East line of the Southeast Quarter, 1335.92 feet to the point of beginning;
 Thence S01°08'49"W, on said line, 351.58 feet;
 Thence S89°19'39"W, 1270.00 feet;
 Thence N00°10'24"E, on the West line of the Southeast Quarter of the Southeast Quarter, 351.44 feet;
 Thence N89°19'39"E, on the North line of the Southeast Quarter of the Southeast Quarter, 1275.97 feet to the point of beginning;

Parcel contains 447,322 square feet or 10.27 acres of land.

LEGAL DESCRIPTION PARCEL "B"

Part of the Southeast Quarter of the Southeast Quarter, Section 20, Township 36 North, Range 6 East, Town of Nokomis, Oneida County, Wisconsin. Bounded by a line described as follows.

Commencing at the Southeast corner of said Section 20;
 Thence N01°08'49"E, on the East line of the Southeast Quarter, 631.16 feet to the point of beginning;
 Thence S89°19'39"W, 1264.00 feet;
 Thence N00°10'24"E, on the West line of the Southeast Quarter of the Southeast Quarter, 353.04 feet;
 Thence N89°19'39"E, 1270.00 feet;
 Thence S01°08'49"W, on the East line of the Southeast Quarter, 353.18 feet to the point of beginning;

Parcel contains 447,255 square feet or 10.27 acres of land.

I, Gregory J. Raymond, Professional Land Surveyor #2506, Hereby Certify:

That the attached survey and plat were prepared by me or under my direct supervision.

That the attached survey and plat meet or exceed the Minimum Standards for Land Surveying in the State of Wisconsin and complies with AE-7 of the Wisconsin Administrative Codes.

That all information contained within the attached survey and plat is correct to the best of my knowledge and belief.

Dated this 4th day of March, 2021

Gregory J. Raymond
 Gregory J. Raymond, Wisconsin Professional Land Surveyor #2506
 Project Number: 21031



MAP # A3767
 DATE FILED 5-5-2021
 BY JP
 DESCRIPTION FILED
 ONEIDA CO. SURVEYOR'S OFFICE

South Quarter corner
 20-36-6
 Found 2" Outside Diameter
 Iron Pipe buried in road

Southeast corner
 20-36-6
 Found Capped Nail