

**SURVEYOR'S NOTES:**

- THIS SURVEY WAS PERFORMED TO RECOVER THE CORNERS AND MARK THE COMMON LINE BETWEEN LOT 2 AND LOT 3 OF THE COUNTY PLAT OF RYAN RAPIDS BLUFFS. THE ORDINARY HIGH WATER MARK WAS NOT SURVEYED AND NO IMPROVEMENTS (IF ANY) WERE LOCATED.
- PLASTIC STAKES WERE SET ALONG THE COMMON LINE BETWEEN LOT 2 AND 3, PER REQUEST OF THE OWNER. THESE SHOULD NOT BE USED FOR BUILDING SETBACKS OR OTHER CONSTRUCTION PURPOSES.
- THE SHORE OF THE PELICAN RIVER AND BERGMAN CREEK WERE NOT SURVEYED AND SHOULD BE CONSIDERED APPROXIMATE

**SURVEYOR'S CERTIFICATE**

I, ANTHONY R. JONES, WISCONSIN PROFESSIONAL LAND SURVEYOR No. S-2508, DO HEREBY CERTIFY THAT I HAVE MADE THIS SURVEY UNDER THE DIRECTION OF DAN BREKKE, OWNER, THAT THIS MAP, IN MY OPINION, IS A TRUE AND CORRECT REPRESENTATION OF THAT SURVEY AND THAT I HAVE COMPLIED WITH THE PROVISIONS OF CHAPTER AE-7 OF THE WISCONSIN ADMINISTRATIVE CODE.

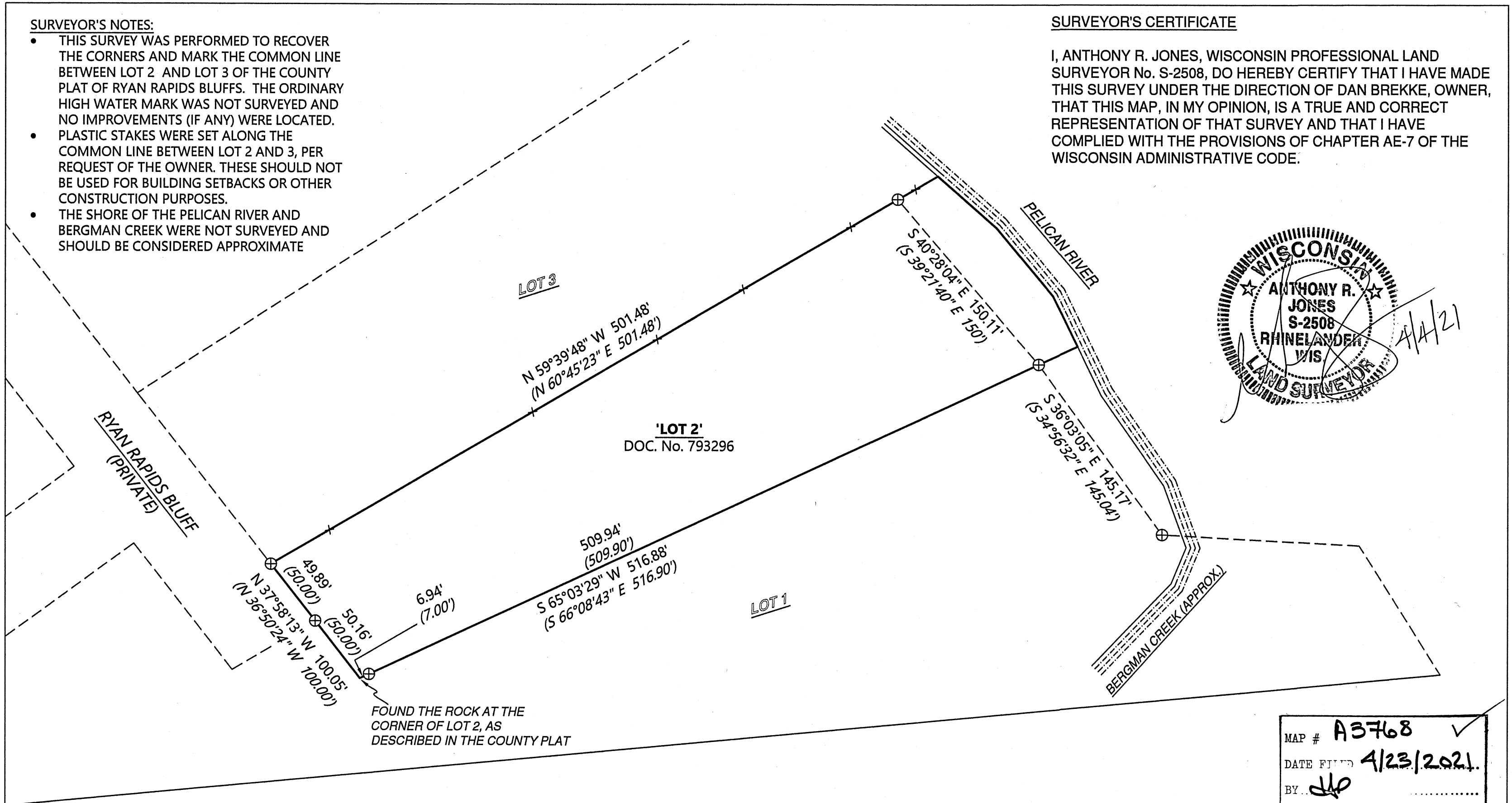
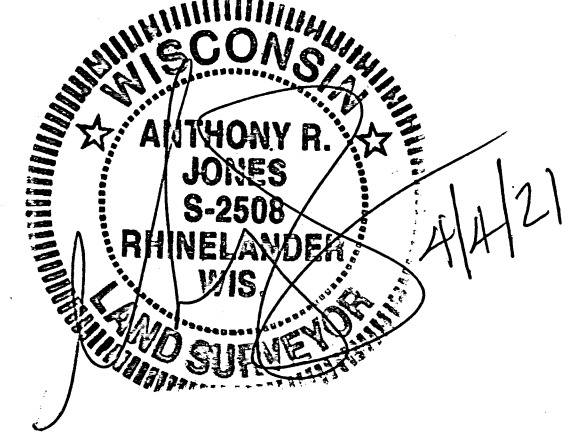

MAP # **A3768** ✓  
 DATE FILED **4/23/2021**  
 BY **ARJ**  
 DESCRIPTION FILED.....  
 ONEIDA CO. SURVEYOR'S OFFICE

DRAWN BY: ARJ	DATE: 4/4/2021	DAN BREKKE 2546 RYAN RAPIDS BLUFF RHINELANDER, WI 54501 PIN: PE-1616
FIELD WORK COMPLETED ON:	DATE: 4/4/2021	
SCALE: 1"=60'	SHEET: 1/1	PROJECT NUMBER: 2021-105

**BOUNDARY RETRACEMENT SURVEY**  
**LOT 2, RYAN RAPIDS BLUFFS, GOV'T**  
**LOTS 6 & 7, SECTION 22 AND PART OF**  
**THE NE/NW, SECTION 27, TOWN 36**  
**NORTH, RANGE 8 EAST, ONEIDA**  
**COUNTY, WISCONSIN**

**A.R. JONES**  
**LAND SURVEYING, LLC**  
**2788 SCHWARZ RD.**  
**RHINELANDER, WI 54501**  
**715.894.7231**  
**arjsurvey@charter.net**

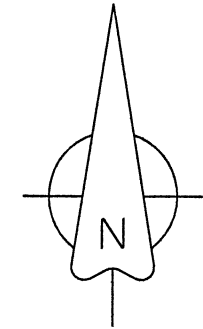
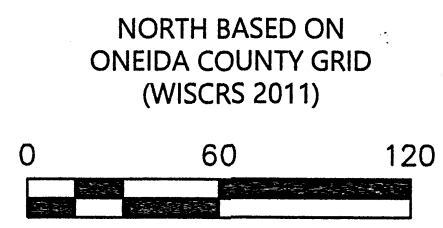

**LEGEND**  
 ⊕ FOUND 1" IRON PIPE  
 + SET PLASTIC STAKE ON LINE  
 (XXX) RECORD DIMENSIONS