

LOT 17, BLOCK 6
Point O' Pines on Lake Nokomis
In Part of the NE 1/4 of the SE 1/4
SECTION 33, T 36N, R6E
 Town of Nokomis
 Oneida County, Wisconsin

MAP # **A3770** ✓
 DATE FILED **5-5-2021**
 BY **JP**
 DESCRIP...
 ONEIDA CO. SURVEYOR'S OFFICE



QUARTER CORNER
 Found 1.0" Iron Rod

SECTION CORNER
 Found PK Nail



I, John M. Jursa, Professional Land Surveyor No. S-3201, hereby certify that I have surveyed the property shown hereon; that this map represents an accurate survey of said property to the best of my knowledge and belief; that I have performed this survey by order of Cheryl Graeber; and that I have complied with the requirements of Wisconsin Administrative Code A-E 7.
 STEIGERWALDT LAND SURVEYING, LLC

[Signature]
 Professional Land Surveyor No. S-3201
 Dated April 22, 2021
 Field work completed on March 25, 2021

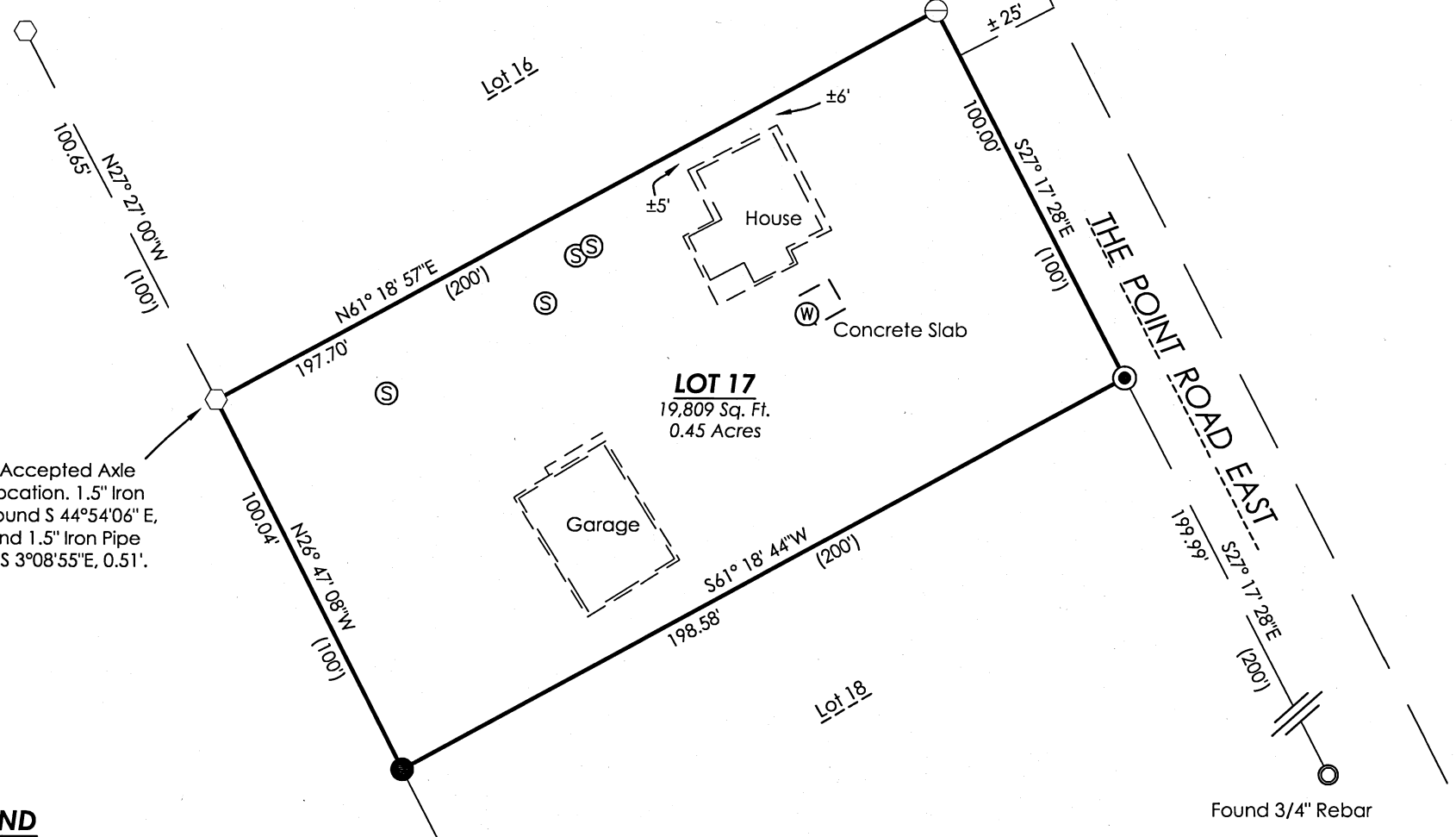
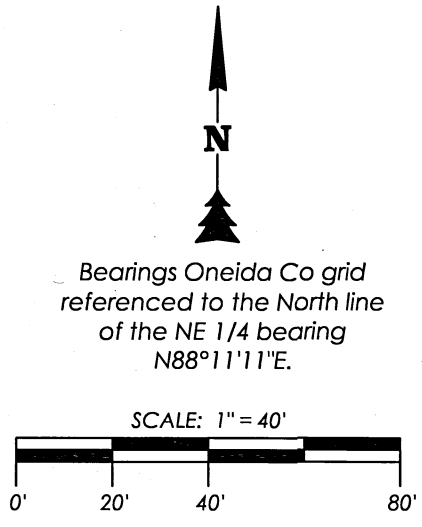

Note: Accepted Axle Shaft location. 1.5" Iron Pipe Found S 44°54'06"E, 0.41' and 1.5" Iron Pipe Found S 3°08'55"E, 0.51'.

- LEGEND**
- = Set 0.75" x 24" Rebar weighing 1.5 lbs/lin. ft. with 2" aluminum cap
 - = Found 1.5" Iron Pipe
 - = Found 1.25" Iron Pipe
 - = Found Axle Shaft
 - ⊙ = Septic Manhole or Vent
 - ⊙ = Well
 - △ = Computed Position
 - () = Recorded Dimension
- Monument sizes are outside diameter.
 Other corner monuments are as noted.

STEIGERWALDT LAND SURVEYING, LLC

856 NORTH 4TH STREET, TOMAHAWK, WI 54487
 PHONE #: (715) 453-3274 FAX #: (715) 453-8325
 www.steigerwaldt.com

JOB #: 6839	DWG #: 6839 Graeber	Sheet 1 of 1
-------------	---------------------	--------------