

A SURVEY OF THE EAST 1/2 OF THE SE 1/4 OF SEC. 28, AND THE NE 1/4 OF THE NE 1/4 SEC. 33 T35N, R10E, TOWN OF ENTERPRISE, ONEIDA COUNTY, WI

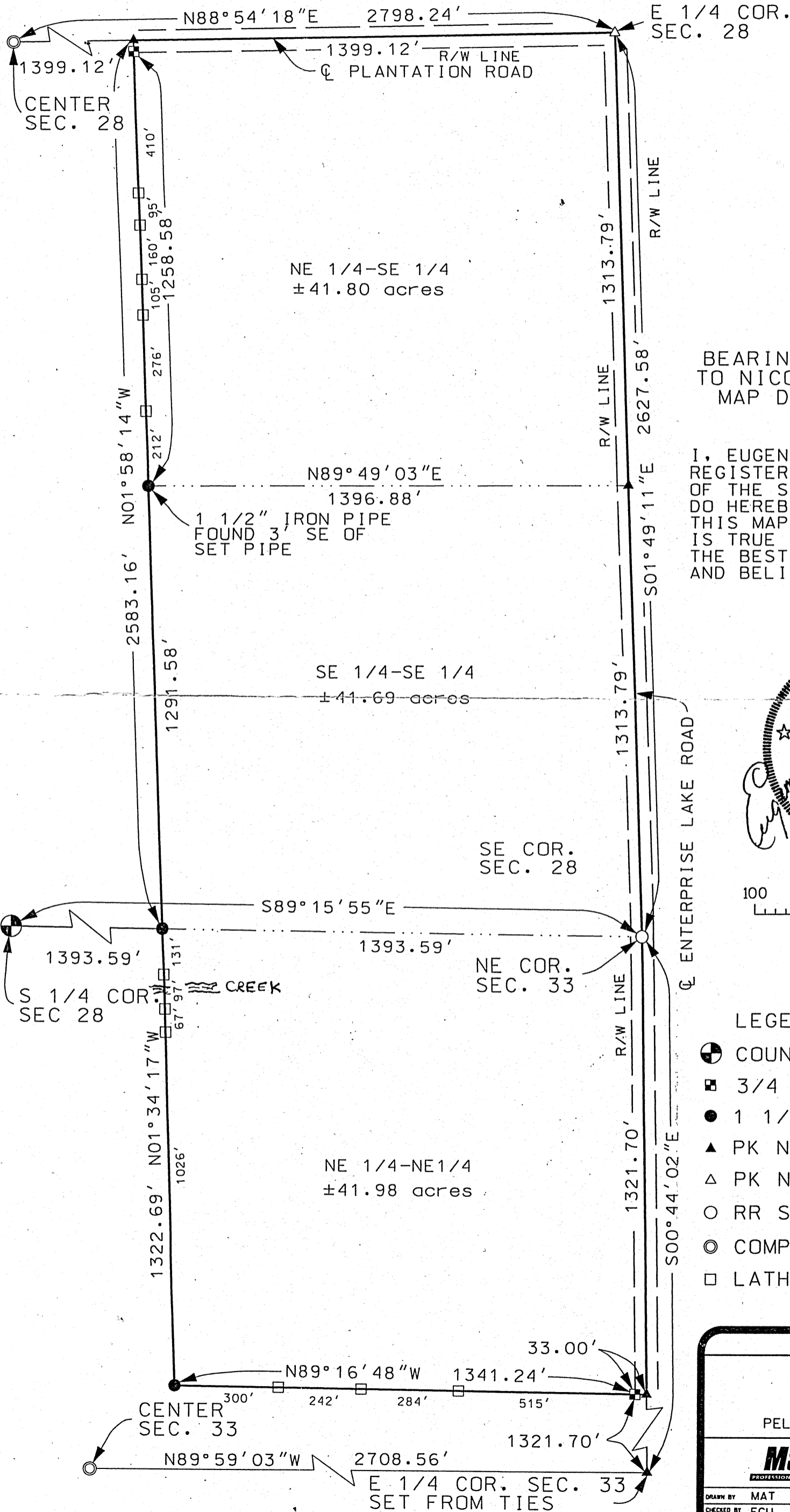

MAP # A3774
 DATE FILED 5-21-2021
 BY JP
 DESCRIPTION FILED
 ONEIDA CO. SURVEYOR'S OFFICE

BEARINGS REFERENCED TO NICOLET SURVEYING MAP DATED 3/29/02

I, EUGENE C. UTTECH REGISTERED LAND SURVEYOR OF THE STATE OF WISCONSIN DO HEREBY CERTIFY THAT THIS MAP AND DESCRIPTION IS TRUE AND CORRECT TO THE BEST OF MY KNOWLEDGE AND BELIEF.

WISCONSIN
 EUGENE C. UTTECH
 S-1451
 RHINELANDER, WI
 LAND SURVEYOR
 October 25, 2001

100 0 100
 SCALE IN FEET

LEGEND

- ⊕ COUNTY MON FOUND
- 3/4 IRON ROD SET
- 1 1/4 IRON ROD SET
- ▲ PK NAIL SET
- △ PK NAIL FOUND
- RR SPIKE FOUND
- ◎ COMPUTED POSITION
- LATH ON LINE

A SURVEY FOR
WILLIAM R. SCHOENECK
 948 C.T.H. "O"
 PELICAN LAKE, WI 54463

MSA PROFESSIONAL SERVICES
 TRANSPORTATION • MUNICIPAL DEVELOPMENT • ENVIRONMENTAL
 1833 N. Stevens St. Rhineland, WI 54501
 715-562-3144 1-800-844-7854 Fax: 715-562-4116

DRAWN BY MAT DATE 10/25/01 SHEET 1 of 1
 CHECKED BY ECU SCALE 1"=100' FILE NO. 980305