

The  
**NORTH LINE**  
 of  
**LOT 16**  
 of the recorded plat of  
**C.C. PEINE'S BAY**  
 being part of  
**GOV'T. LOT 3**  
**SECTION 33, T39N, R7E**  
 Town of Woodruff  
 Oneida County, Wisconsin

**SURVEYOR'S CERTIFICATE**  
 I, James D. Rein, Professional Land Surveyor No. S-1234, hereby certify that I have surveyed the property shown hereon; that this map represents an accurate survey of said property to the best of my knowledge and belief; that I have performed this survey by order of James Kavemeier; and that I have complied with the requirements of Wisconsin Administrative Code A-E 7.

**WILDERNESS SURVEYING, INC.**

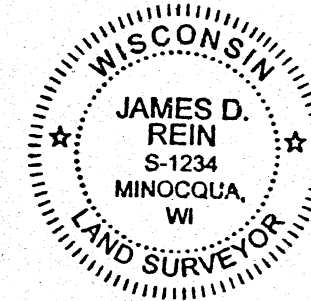

*James D. Rein*  
 Professional Land Surveyor No. S-1234  
 Dated this 20th day of May, 2021  
 Field survey was completed on April 21, 2021.

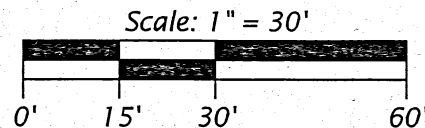
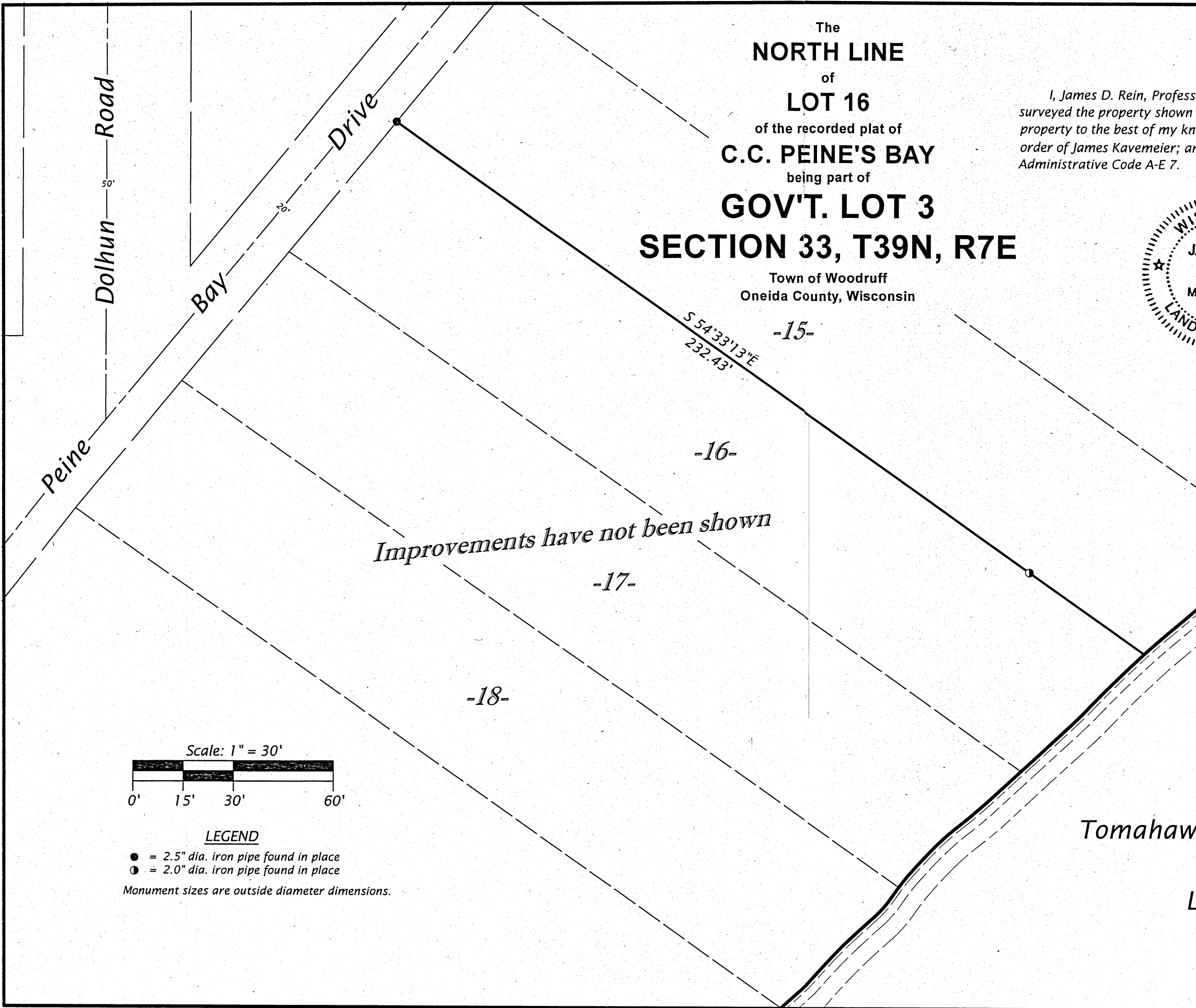

**LEGEND**  
 ● = 2.5" dia. iron pipe found in place  
 ○ = 2.0" dia. iron pipe found in place  
 Monument sizes are outside diameter dimensions.

Bearings Oneida County Grid,  
 based on GPS survey data,  
 referenced to the northerly line  
 of Lot 16 of C.C. Peine's Bay,  
 bearing S 54°33'13"E

MAP #	A3776 ✓
DATE FILED	5-28-2021
BY	JAP
DESCRIPTION FILED	
ONEIDA CO. SURVEYOR'S OFFICE	



**WILDERNESS SURVEYING, INC.**  
 Post Office Box 1111 - 8793 Earls Court  
 Minocqua, Wisconsin 54548  
 Tel. (715) 356-5100  
 www.wildernesssurveying.com

Map No. 21 - 44  
 File No. 10 - 33 - 397  
 Drafted by: C. Winkler