

LOT 1  
of  
Certified Survey Map No. 4261  
recorded in  
Volume 19 Certified Survey Maps, page 4261  
being part of  
**GOV'T. LOTS 2 & 4**  
**SECTION 14, T39N, R6E**  
Town of Minocqua  
Oneida County, Wisconsin

SURVEYOR'S CERTIFICATE

I, James D. Rein, Professional Land Surveyor No. S-1234, hereby certify that I have surveyed the property shown hereon; that this map represents an accurate survey of said property to the best of my knowledge and belief; that I have performed this survey by order of Ruder Ware, LLSC; and that I have complied with the requirements of Wisconsin Administrative Code A-E 7.

**WILDERNESS SURVEYING, INC.**

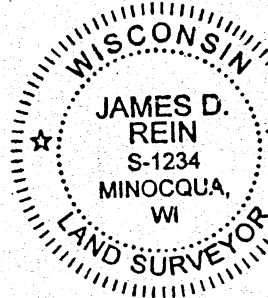

*James D. Rein*  
Professional Land Surveyor No. S-1234  
Dated this 14th day of May, 2021  
Field survey was completed on April 22, 2021.

Bearings Oneida County Grid,  
based on GPS survey data,  
referenced to the westerly line  
of Lot 1, CSM #4261,  
bearing N 08°45'43"W.

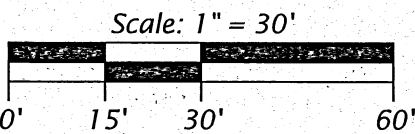
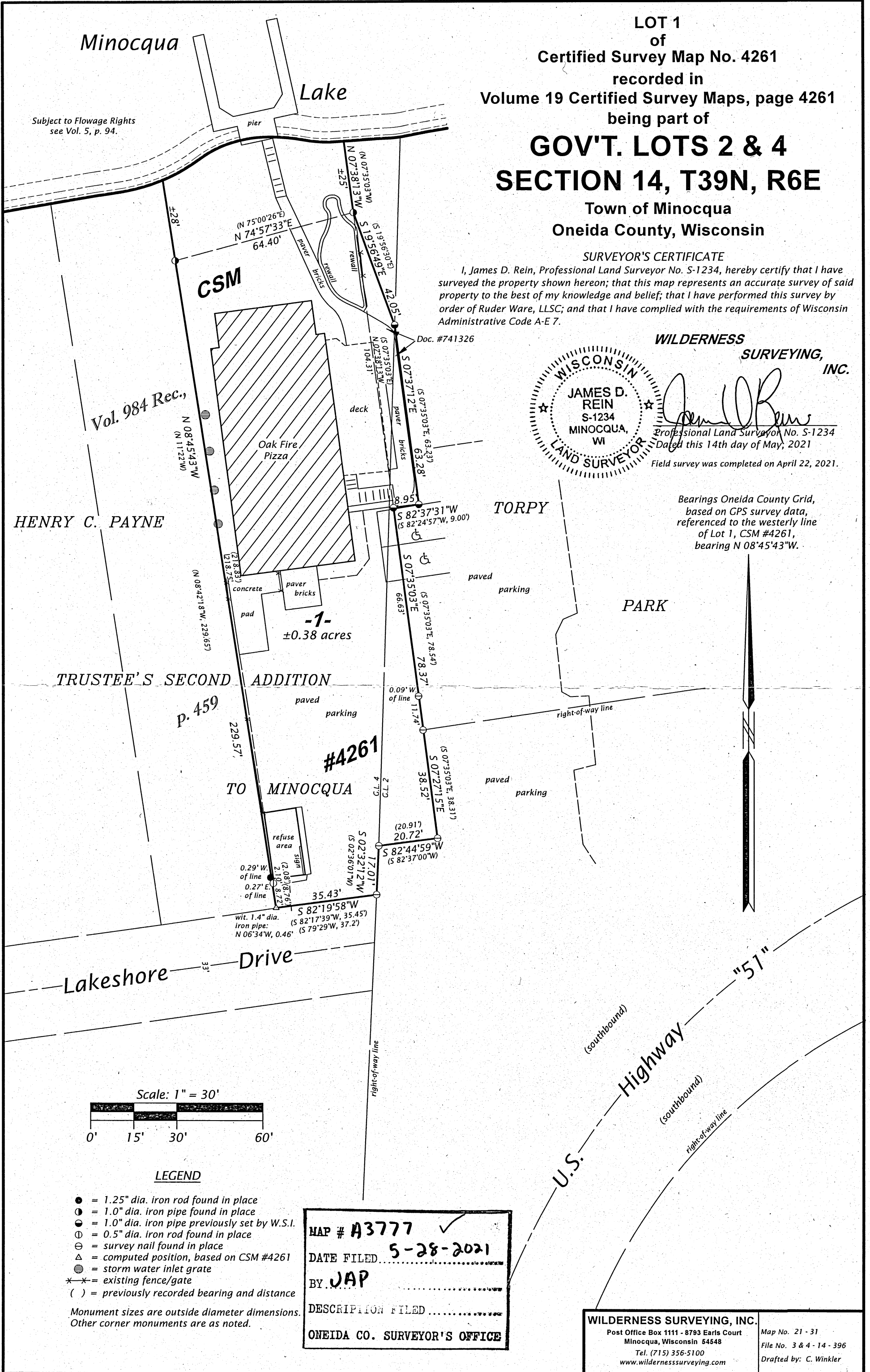

LEGEND

- = 1.25" dia. iron rod found in place
- = 1.0" dia. iron pipe found in place
- ⊙ = 1.0" dia. iron pipe previously set by W.S.I.
- ⦿ = 0.5" dia. iron rod found in place
- ⊖ = survey nail found in place
- △ = computed position, based on CSM #4261
- ⊗ = storm water inlet grate
- \*-x = existing fence/gate
- ( ) = previously recorded bearing and distance

Monument sizes are outside diameter dimensions.  
Other corner monuments are as noted.

MAP # **A3777** ✓  
DATE FILED **5-28-2021**  
BY **JAP**  
DESCRIPTION FILED .....  
ONEIDA CO. SURVEYOR'S OFFICE

<b>WILDERNESS SURVEYING, INC.</b>	
Post Office Box 1111 - 8793 Earls Court Minocqua, Wisconsin 54548 Tel. (715) 356-5100 www.wildernesssurveying.com	Map No. 21 - 31 File No. 3 & 4 - 14 - 396 Drafted by: C. Winkler