

Lot 6 of Certified Survey Map recorded in Volume 3 on Page 868  
 Being in  
 Government Lots 3 & 4  
 SECTION 10, TOWNSHIP 39 NORTH, RANGE 4 EAST  
 Town of Minocqua  
 Oneida County, Wisconsin

- NOTES**
- 1) IRON PIPE DIAMETERS GIVEN ARE OUTSIDE DIAMETERS.
  - 2) IT IS NOT THE INTENT OF THIS SURVEY MAP TO SHOW ALL EASEMENTS.
  - 3) FLAGGED PARCEL LINES WITH SURVEYOR'S RIBBON ARE ONLY A REPRESENTATION OF THE PROPERTY LINE AND SHOULD NOT BE USED FOR CONSTRUCTION PURPOSES.
  - 4) THE ORDINARY HIGH WATER MARK (OHWM) SHOWN HEREON IS FOR REFERENCE ONLY AND IS APPROXIMATE. ANY LAND BELOW THE OHWM OF A LAKE OR NAVIGABLE STREAM IS SUBJECT TO THE PUBLIC TRUST IN NAVIGABLE WATERS THAT IS ESTABLISHED UNDER ARTICLE IX, SECTION 1 OF THE STATE CONSTITUTION.
  - 5) THERE WERE NO BUILDINGS ON THIS PROPERTY WHEN THE FIELD SURVEY WAS PERFORMED.

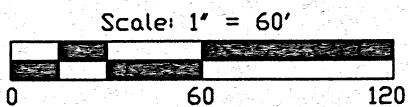

**LEGEND**  
 ○ - 1.315" Iron Pipe Found  
 (...) - Recorded as values

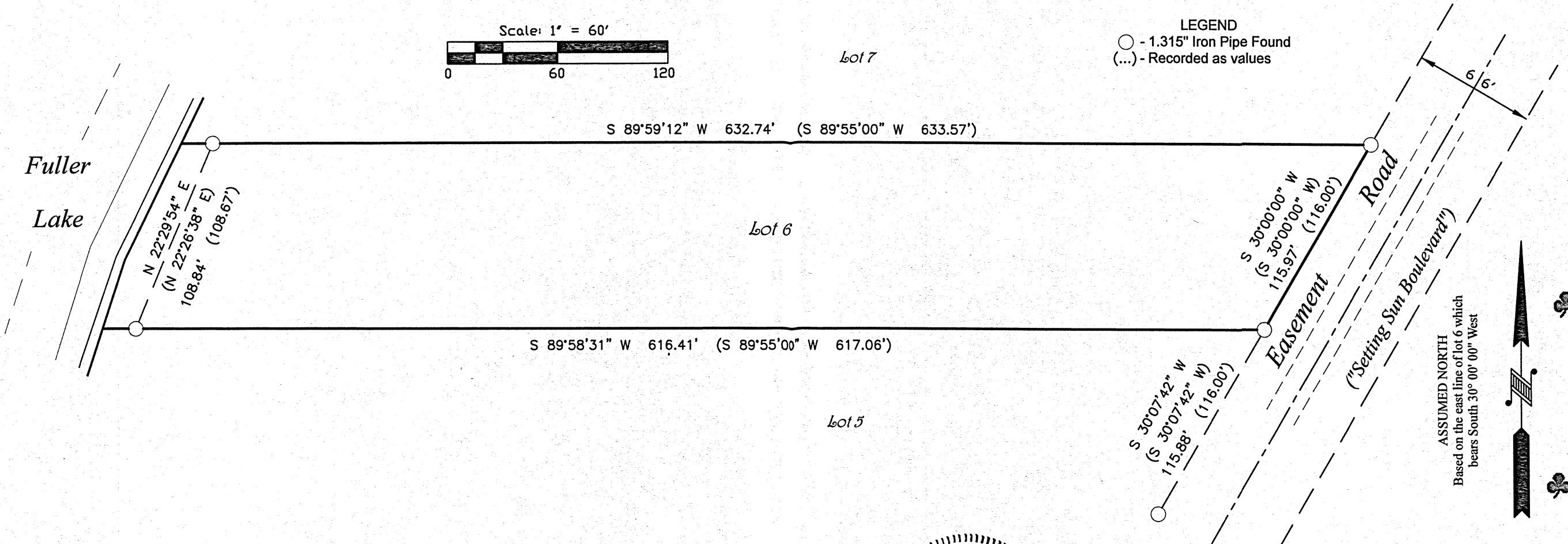

FIELD SURVEY WORK COMPLETED  
 ON THE 15th DAY OF April,  
 2021

**SURVEYOR'S CERTIFICATE**  
 I, Benton A. McMullen, Wisconsin Professional Land Surveyor # S-2555, do hereby certify that I have surveyed and mapped the property shown hereon, and that I have complied with the applicable requirement of the Wisconsin Administrative Code Chapter A-E 7, and that this map represents a true and accurate survey of said property to the best of my knowledge and belief.

This survey was performed under the order of: Peter Young

MAP # **A3778** ✓  
 DATE FILED **6-15-2021**  
 BY **JAP**  
 DESCRIPTION FILED  
 ONEIDA CO. SURVEYOR'S OFFICE

WISCONSIN  
 BENTON A. McMULLEN  
 S-2555  
 MINOCQUA  
 WI  
 PROFESSIONAL LAND SURVEYOR  
 BENTON A. McMULLEN  
 NUMBER: S-2555

**MCMULLEN & ASSOCIATES, INCORPORATED**  
 "Your true north surveyors and soil testers"  
 PO BOX 51, MINOCQUA, WISCONSIN 54548  
 TELEPHONE (715) 356-3011

**"YOUNG SURVEY"**

DRAFTED BY: Benton A. McMullen	DATE: June 1, 2021
SCALE: 1" = 60'	JOB NO: 221016
SHEET 1 OF 1 SHEETS	