

Lot 2 of Certified Survey Map No. 3036
 (Volume 13csm Page 3036)
 Being in Government Lot 3
 SECTION 19, TOWNSHIP 39 NORTH, RANGE 7 EAST
 Town of Woodruff, Oneida County, Wisconsin

- LEGEND**
- - 1.050" Iron Pipe Found
 - ⊙ - 1.660" Iron Pipe Found
 - - 3/4" Iron Bar Set
 - (...) - Recorded as values

 BENTON A. McMULLEN
 S-2555
 MINOCQUA
 WI
 PROFESSIONAL LAND SURVEYOR
 BENTON A. McMULLEN
 NUMBER: S-2555

MAP # A3781 ✓
 DATE FILED 6-17-2021
 BY JAP
 DESCRIPTION FILED
 ONEIDA CO. SURVEYOR'S OFFICE

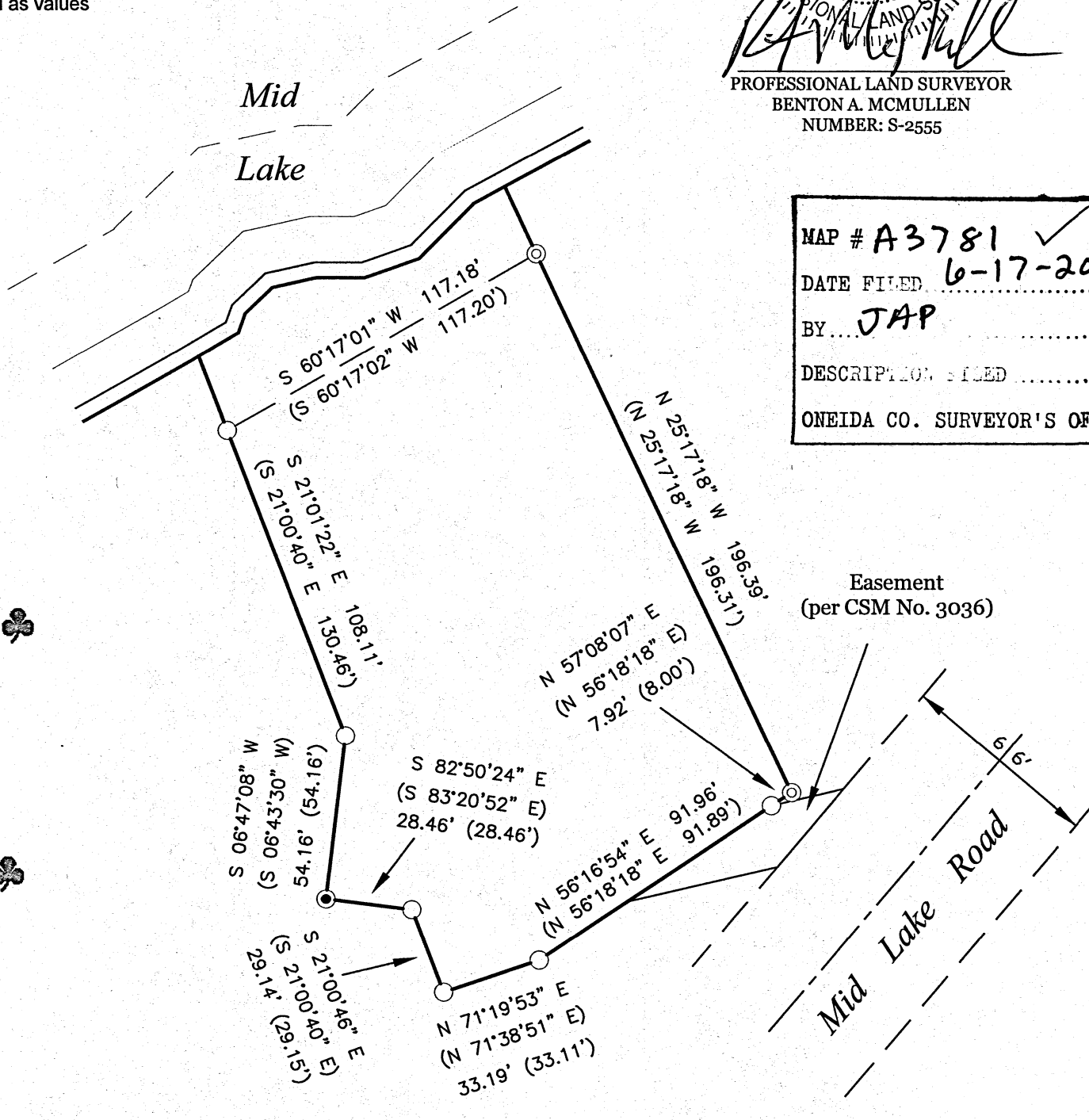
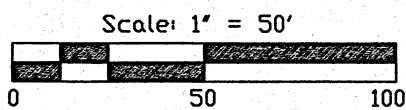
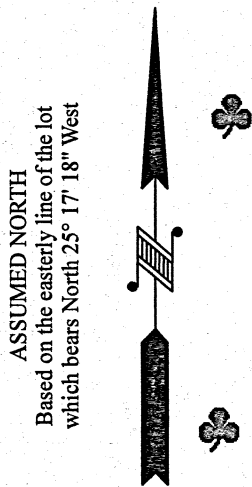

NOTES

- 1) IRON PIPE DIAMETERS GIVEN ARE OUTSIDE DIAMETERS.
- 2) IT IS NOT THE INTENT OF THIS SURVEY MAP TO SHOW ALL EASEMENTS.
- 3) FLAGGED PARCEL LINES WITH SURVEYOR'S RIBBON ARE ONLY A REPRESENTATION OF THE PROPERTY LINE AND SHOULD NOT BE USED FOR CONSTRUCTION PURPOSES.
- 4) SURVEY PERFORMED TO FLAG / MARK THE SOUTHWESTERLY LOT LINES ONLY (EXISTING STRUCTURES / DRIVEWAYS / ETC. WERE NOT LOCATED OR SHOWN).
- 5) BECAUSE OF CONSIDERABLE SNOW DEPTHS IT IS POSSIBLE THAT SOME PHYSICAL FEATURES WERE NOT LOCATED OR SHOWN.

FIELD SURVEY WORK COMPLETED ON
 THE 3rd DAY OF March, 2021

SURVEYOR'S CERTIFICATE

I, Benton A. McMullen, Wisconsin Professional Land Surveyor # S-2555, do hereby certify that I have surveyed and mapped the property shown hereon, and that I have complied with the applicable requirement of the Wisconsin Administrative Code Chapter A-E 7, and that this map represents a true and accurate survey of said property to the best of my knowledge and belief.

This survey was performed under the order of: Everest Custom Homes - Chad Marquardt

MCMULLEN & ASSOCIATES, INCORPORATED <i>"Your true north surveyors and soil testers"</i> PO BOX 51, MINOCQUA, WISCONSIN 54548 TELEPHONE (715) 356-3011	
"JOHNSTON SURVEY"	
DRAFTED BY: Benton A. McMullen	DATE: April 12, 2021
SCALE: 1" = 50'	JOB NO: 221015
SHEET 1 OF 1 SHEETS	