

Part of the
 Southeast 1/4 of the Northwest 1/4
 SECTION 27, TOWNSHIP 39 NORTH, RANGE 6 EAST
 Town of Minocqua
 Oneida County, Wisconsin

MAP # **A3784** ✓
 DATE **6-17-2021**
 BY **JAP**
 DESCRIPTION
 ONEIDA CO. SURVEYOR'S OFFICE

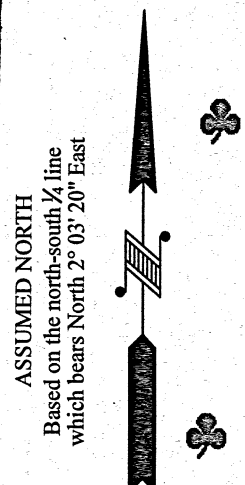

LEGEND
 ○ - 1.660" Iron Pipe Found
 ⊙ - 2.375" Iron Pipe Found

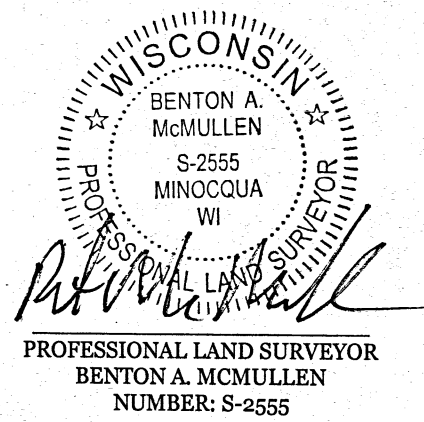

MCMULLEN & ASSOCIATES, INCORPORATED
 "Your true north surveyors and soil testers"
 PO BOX 51, MINOCQUA, WISCONSIN 54548
 TELEPHONE (715) 356-3011

"KRUEGER SURVEY"		
DRAFTED BY: Benton A. McMullen		DATE: February 10, 2021
SCALE: 1" = 100'	JOB NO: 221005	SHEET 1 OF 1 SHEETS

NOTES

- 1) IRON PIPE DIAMETERS GIVEN ARE OUTSIDE DIAMETERS.
- 2) IT IS NOT THE INTENT OF THIS SURVEY MAP TO SHOW ALL EASEMENTS.
- 3) FLAGGED PARCEL LINES WITH SURVEYOR'S RIBBON ARE ONLY A REPRESENTATION OF THE PROPERTY LINE AND SHOULD NOT BE USED FOR CONSTRUCTION PURPOSES.
- 4) SURVEY PERFORMED TO FLAG / MARK THE EXTERIOR PROPERTY LINES ONLY (EXISTING STRUCTURES / DRIVEWAYS / ETC. NOT LOCATED OR SHOWN).
- 5) ALL BEARINGS AND DISTANCES ARE RECORDED AS VALUES PER A PREVIOUS SURVEY MAP BY MCMULLEN & ASSOCIATES INC. DATED 7/7/00. THE DESCRIPTION OF LOTS AND A TIE TO SOUTH 1/4 CORNER ARE PROVIDED ON SAID SURVEY MAP.

SURVEYOR'S CERTIFICATE

I, Benton A. McMullen, Wisconsin Professional Land Surveyor # S-2555, do hereby certify that I have surveyed and mapped the property shown hereon, and that I have complied with the applicable requirement of the Wisconsin Administrative Code Chapter A-E 7, and that this map represents a true and accurate survey of said property to the best of my knowledge and belief.

This survey was performed under the order of: Charlene Krueger

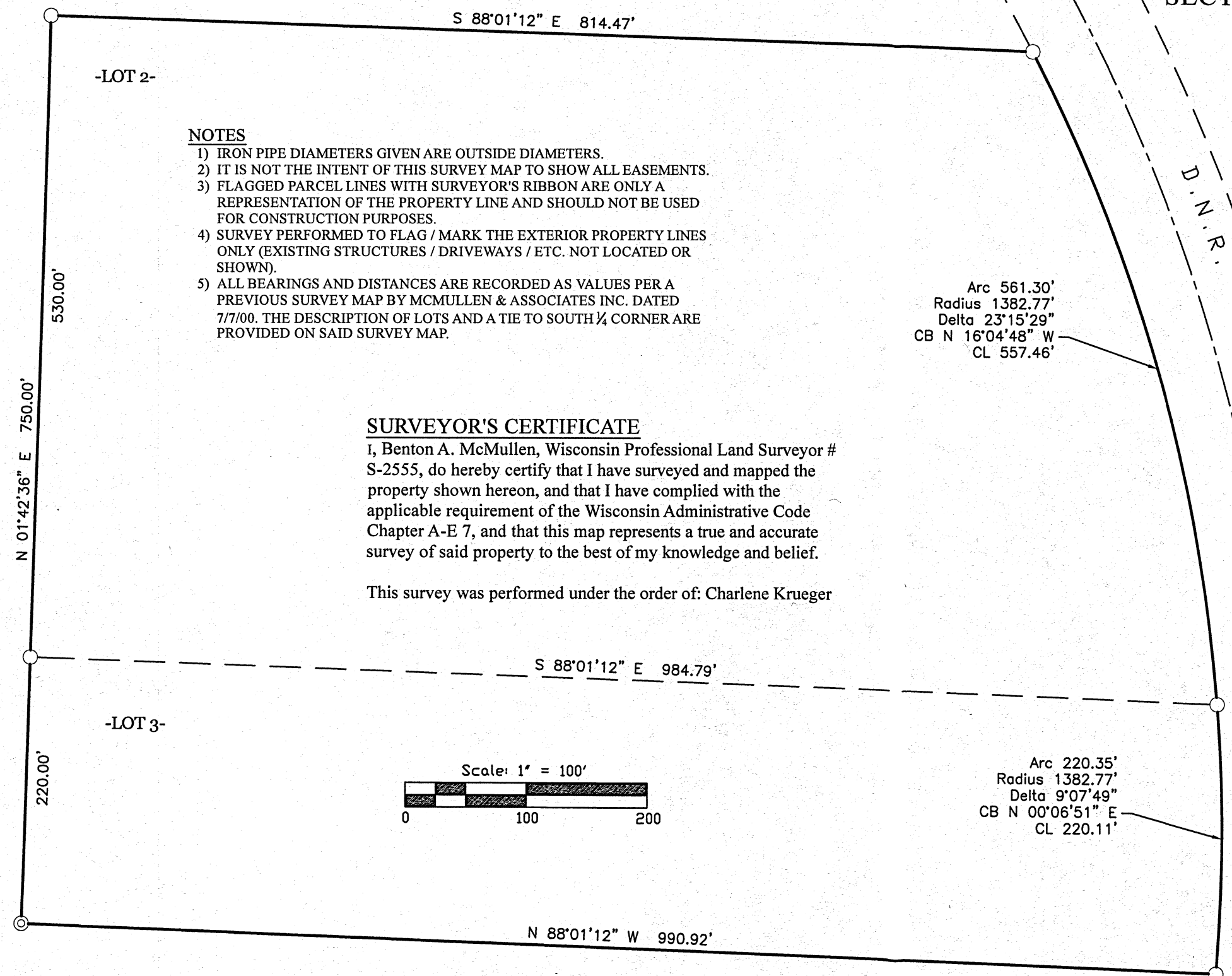
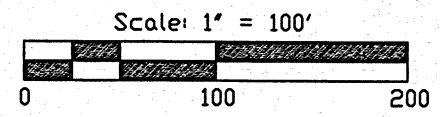

FIELD SURVEY WORK COMPLETED ON
 THE 18th DAY OF January, 2021