

Part of
 Government Lot 3
 SECTION 26, TOWNSHIP 38 NORTH, RANGE 6 EAST
 Town of Hazelhurst
 Oneida County, Wisconsin

Curve Table

CURVE	RADIUS	ARC LENGTH	CHORD LENGTH	CHORD BEARING
C1	334.31'	125.87'	125.13'	S 88°52'43" E
C2	454.35'	158.53'	157.73'	S 89°39'55" E
C3	24.61'	36.36'	33.14'	N 58°02'38" E
C4	90.61'	84.10'	81.11'	S 73°43'05" W
C5	388.35'	135.37'	134.69'	N 89°40'19" W
C6	400.31'	150.71'	149.83'	N 88°52'32" W

See maps reference in the notes for recorded as values.

NOTES

- 1) IRON PIPE DIAMETERS GIVEN ARE OUTSIDE DIAMETERS.
- 2) IT IS NOT THE INTENT OF THIS SURVEY MAP TO SHOW ALL EASEMENTS.
- 3) SURVEY PERFORMED TO MARK A PORTION OF THE RIGHT OF WAY OF BOEHM DRIVE.
- 4) RIGHT OF WAY SHOWN PER CERTIFIED SURVEY MAP NUMBER 3811 AND MAPS C1875 & C2367 AS RECORDED AT THE ONEIDA COUNTY OFFICES.

- LEGEND
- - 1.050" Iron Pipe Found
 - ▲ - Calculated Point (not monumented)
 - (...)- Recorded as values

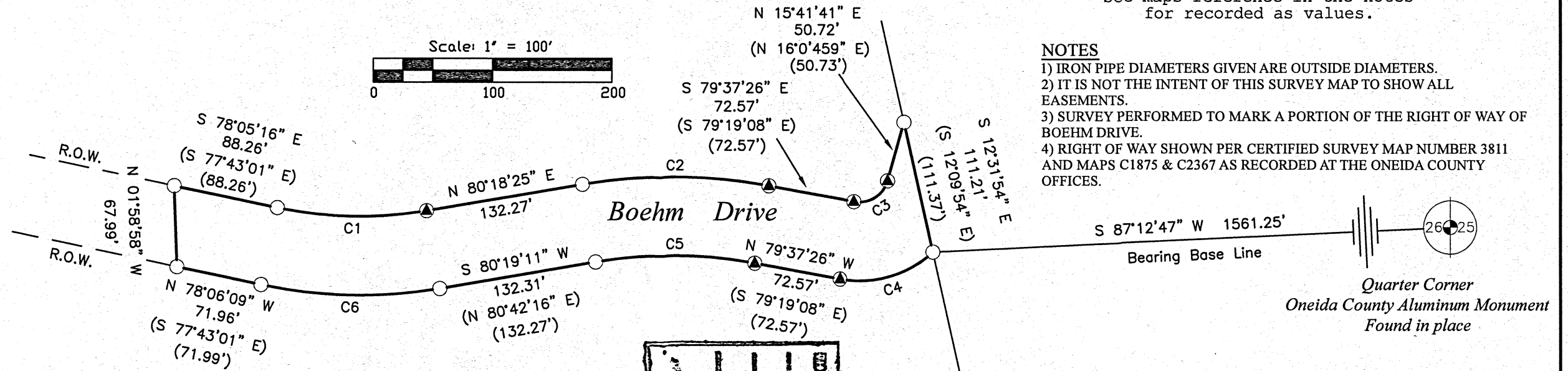
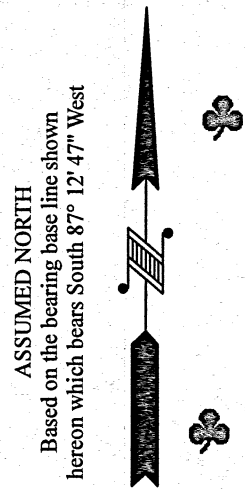
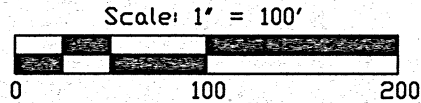

EXTERIOR DESCRIPTION - A PORTION OF BOEHM DRIVE RIGHT OF WAY

Part of Government Lot 3, Section 26, Township 38 North, Range 6 East, Town of Hazelhurst, Oneida County, Wisconsin as shown on a survey map by McMullen & Associates, Incorporated of Minocqua, Wisconsin dated the 16th day of November, 2020 with a job number of 220041 and more particularly described as follows:

Commencing at the east quarter corner of said section marked by an Oneida County aluminum monument; thence South 87°12'47" West (Assumed north based on this line) for a distance of 1561.25 feet to a 1.050" iron pipe, said point being the POINT OF BEGINNING.

Thence along the arc of a curve to the right with an arc length of 84.10 feet, a radius of 90.61 feet and a chord bearing and distance of South 73°43'05" West, 81.11 feet to a point; thence North 79°37'26" West for a distance of 72.57 feet to a point; thence along the arc of a curve to the left with an arc length of 135.37 feet, a radius of 388.35 feet and a chord bearing and distance of North 89°40'19" West, 134.69 feet to a 1.050" iron pipe; thence South 80°19'11" West for a distance of 132.31 feet to a 1.050" iron pipe; thence along the arc of a curve to the right with an arc length of 150.71 feet, a radius of 400.31 feet and a chord bearing and distance of North 88°52'32" West, 149.83 feet to a 1.050" iron pipe; thence North 78°06'09" West for a distance of 71.96 feet to a 1.050" iron pipe; thence crossing said road North 01°58'58" West for a distance of 67.99 feet to a 1.050" iron pipe; thence South 78°05'16" East for a distance of 88.26 feet to a 1.050" iron pipe; thence along the arc of a curve to the left with an arc length of 125.87 feet, a radius of 334.31 feet and a chord bearing and distance of South 88°52'43" East, 125.13 feet to a point; thence North 80°18'25" East for a distance of 132.27 feet to a 1.050" iron pipe; thence along the arc of a curve to the right with an arc length of 158.53 feet, a radius of 454.35 feet and a chord bearing and distance of South 89°39'55" East, 157.73 feet to a point; thence South 79°37'26" East for a distance of 72.57 feet to a point; thence along the arc of a curve to the left with an arc length of 36.36 feet, a radius of 24.61 feet and a chord bearing and distance of North 58°02'38" East, 33.14 feet to a point; thence North 15°41'41" East for a distance of 50.72 feet to a 1.050" iron pipe; thence South 12°31'54" East for a distance of 111.21 feet to the POINT OF BEGINNING.

Together with and subject to any easements, restrictions, or rights of way of record or of use.

MAP # A3785 ✓
 DATE FILED 6-17-2021
 BY JAP
 DESCRIPTION FILED
 ONEIDA CO. SURVEYOR'S OFFICE

SURVEYOR'S CERTIFICATE

I, Benton A. McMullen, Wisconsin Professional Land Surveyor # S-2555, do hereby certify that I have surveyed and mapped the property shown hereon, and that I have complied with the applicable requirement of the Wisconsin Administrative Code Chapter A-E 7, and that this map represents a true and accurate survey of said property to the best of my knowledge and belief.

This survey was performed under the order of: Town of Hazelhurst

FIELD SURVEY WORK COMPLETED ON THE 18th DAY OF August, 2020

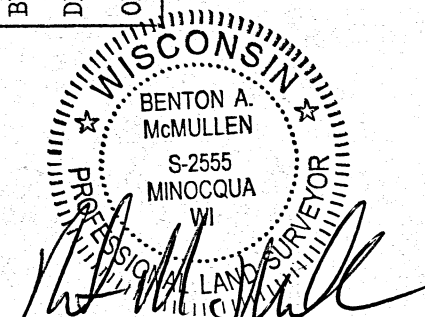

PROFESSIONAL LAND SURVEYOR
 BENTON A. MCMULLEN
 NUMBER: S-2555

MCMULLEN & ASSOCIATES, INCORPORATED
 "Your true north surveyors and soil testers"
 PO BOX 51, MINOCQUA, WISCONSIN 54548
 TELEPHONE (715) 356-3011

"BOEHM DRIVE"

DRAFTED BY: Benton A. McMullen	DATE: November 16, 2020
SCALE: 1" = 100'	JOB NO: 220041
	SHEET 1 OF 1 SHEETS