

MAP # A3786
 DATE FILED 6-12-2021
 BY JAP
 DEPARTMENT FILED
 ONEIDA CO. SURVEYOR'S OFFICE

Bearings Oneida County Grid,
 based on GPS survey data,
 referenced to the westerly line
 of Lot 1, CSM #2836, bearing
 S 03°01'37"E.

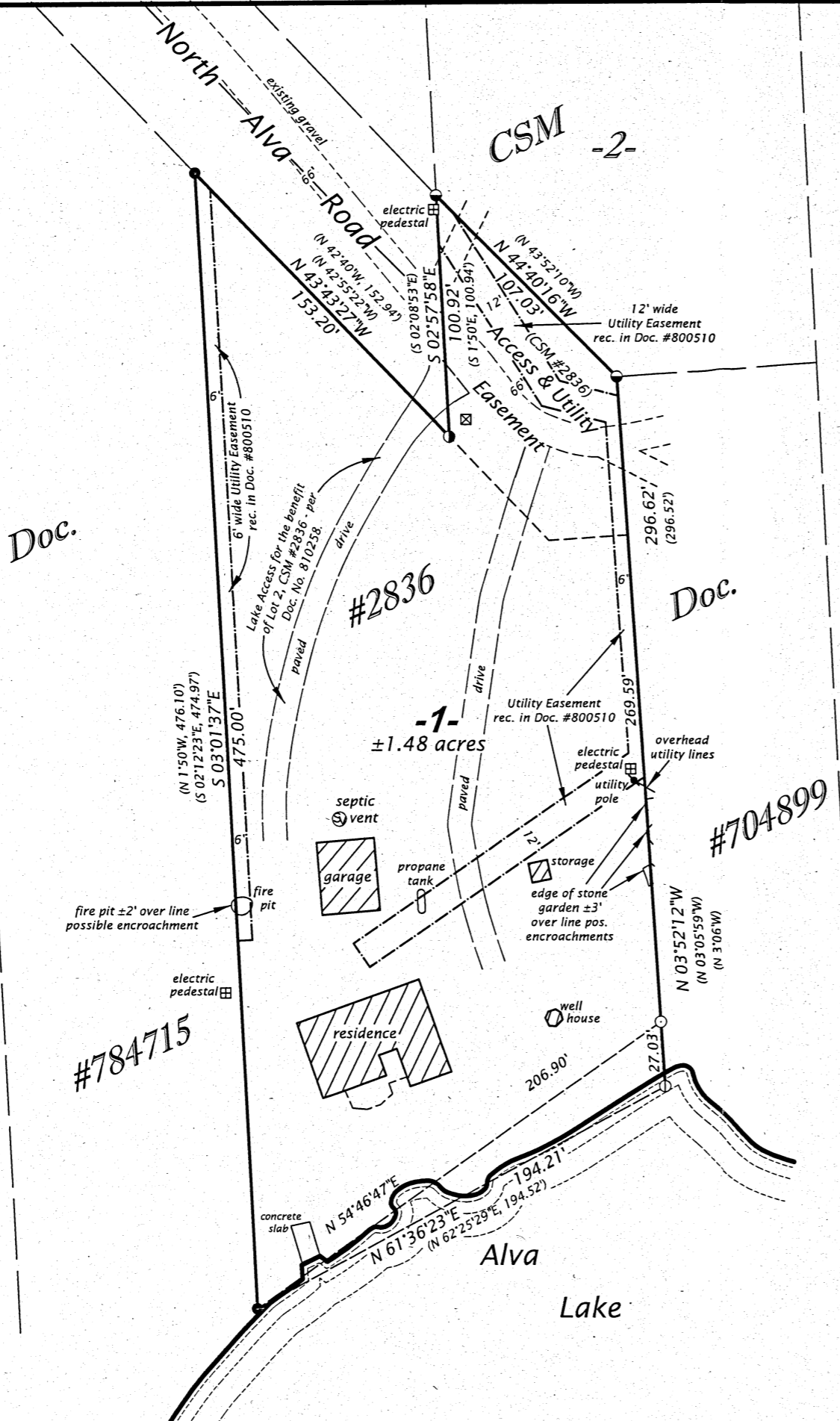
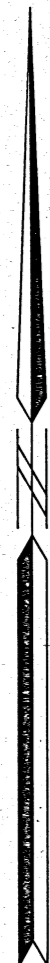

LOT 1
 of
 Certified Survey Map No. 2836
 recorded in
 Volume 12 Certified Survey Maps, page 2836
 being part of
GOV'T. LOT 1
SECTION 10, T37N, R7E
 Town of Cassian
 Oneida County, Wisconsin

SURVEYOR'S CERTIFICATE
 I, James D. Rein, Professional Land Surveyor No. S-1234, hereby certify that I have surveyed the property shown hereon; that this map represents an accurate survey of said property to the best of my knowledge and belief; that I have performed this survey by order of Kevin Breslin; and that I have complied with the requirements of Wisconsin Administrative Code A-E 7.

WILDERNESS SURVEYING, INC.

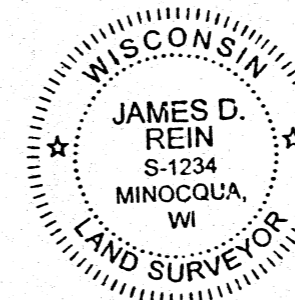

James D. Rein
 Professional Land Surveyor No. S-1234
 Dated this 28th day of May, 2021
 Field survey was completed on May 12, 2021.

- LEGEND**
- = 1.4" dia. iron pipe found in place
 - ⊙ = 1.25" dia. iron pipe found in place
 - ⊖ = 1.0" dia. iron pipe found in place
 - ⊕ = 1.0" dia. iron pipe previously set by W.S.I.
 - = iron pipe set, 1.0" dia. x 24" long
 - () = previously recorded bearing and distance
 - ⊠ = communication pedestal
- Monument sizes are outside diameter dimensions.

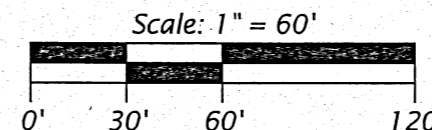

WILDERNESS SURVEYING, INC.
 Post Office Box 1111 - 8793 Earls Court
 Minocqua, Wisconsin 54548
 Tel. (715) 356-5100
 www.wildernesssurveying.com.

Map No. 21 - 95
 File No. 1 - 10 - 377
 Drafted by: C. Winkler