

LOT 41
of the recorded plat of
WOODLAND ACRES
DIVISION 2
being part of the
SE 1/4 of the NE 1/4
SECTION 29, T39N, R7E
Town of Woodruff
Oneida County, Wisconsin

SURVEYOR'S CERTIFICATE
I, James D. Rein, Professional Land Surveyor No. S-1234, hereby certify that I have surveyed the property shown hereon; that this map represents an accurate survey of said property to the best of my knowledge and belief; that I have performed this survey by order of Scott & Shirley Joswiak; and that I have complied with the requirements of Wisconsin Administrative Code A-E 7.

WILDERNESS SURVEYING, INC.

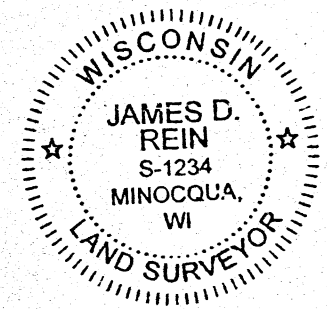

James D. Rein
Professional Land Surveyor No. S-1234
Dated this 4th day of June, 2021

Field survey was completed on June 1, 2021.

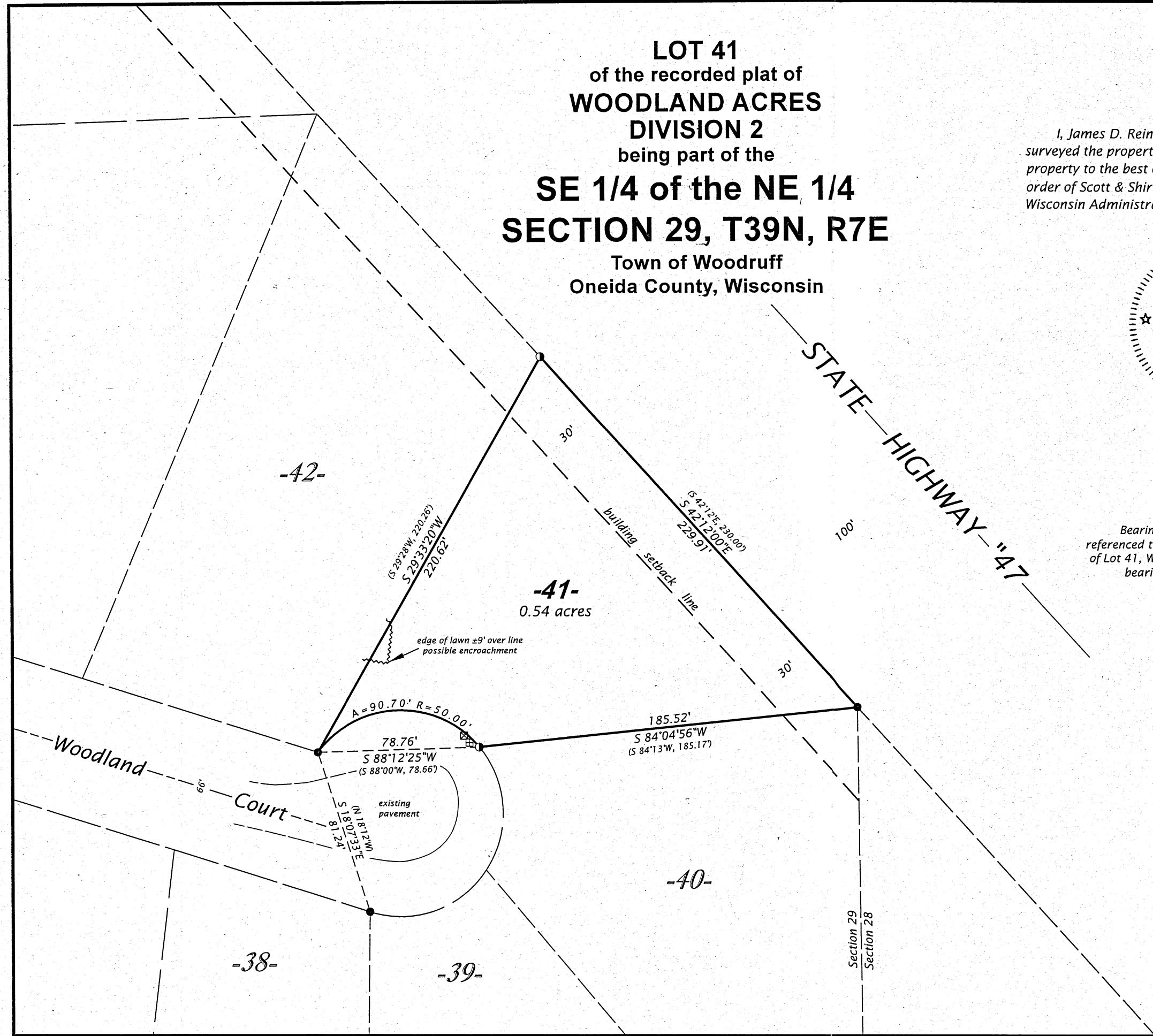

Bearing base assumed, referenced to the northeasterly line of Lot 41, Woodland Acres, Div. 2, bearing S 42°12'00"E.

MAP # A3787 ✓
DATE FILED 6-17-2021
BY JAP
DESCRIPTION FILED
ONEIDA CO. SURVEYOR'S OFFICE

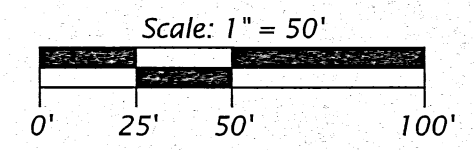

- LEGEND**
- = 2.5" dia. iron pipe found in place
 - = 1.4" dia. iron pipe found in place
 - ⊠ = communication pedestal
 - ⊞ = electric pedestal
 - () = previously recorded bearing and distance

Monument sizes are outside diameter dimensions.

WILDERNESS SURVEYING, INC.
Post Office Box 1111 - 8793 Earls Court
Minocqua, Wisconsin 54548
Tel. (715) 356-5100
www.wildernesssurveying.com

Map No. 21 - 108
File No. 8 - 29 - 397
Drafted by: H. Gray