

All of
Lot 23 of the Timbershore Heights plat
 and being located in
Gov't. Lot 7 of Section 6
T 38 N, R 11 E
 Town of Three Lakes, Oneida County, WI.

BEARINGS ARE BASED ON THE SOUTH LINE OF LOT 23 WHICH BEARS S 87°54'43"W AS BEING OF RECORD.
 FIELD WORK WAS COMPLETED ON APRIL 14TH, 2021.

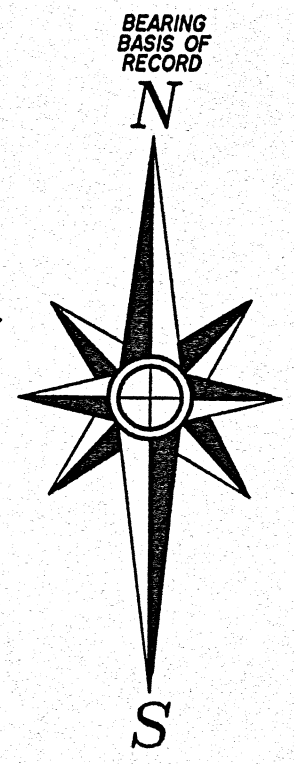

MAP #	A3788 ✓
DATE FILED	6-17-2021
BY	JAP
DESCRIPTION FILED	
ONEIDA CO. SURVEYOR'S OFFICE	

-19-

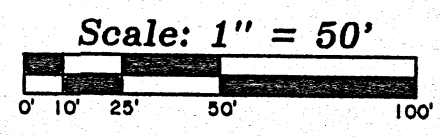

-Legend-

- ⊕ 2" DIA. IRON PIPE FOUND IN PLACE
- 5"X5" CONCRETE MONUMENT FOUND IN PLACE
- 1" DIA. IRON PIPE FOUND IN PLACE
- 1" DIA. IRON PIPE SET THIS SURVEY
- () BEARING & DISTANCE OF RECORD.

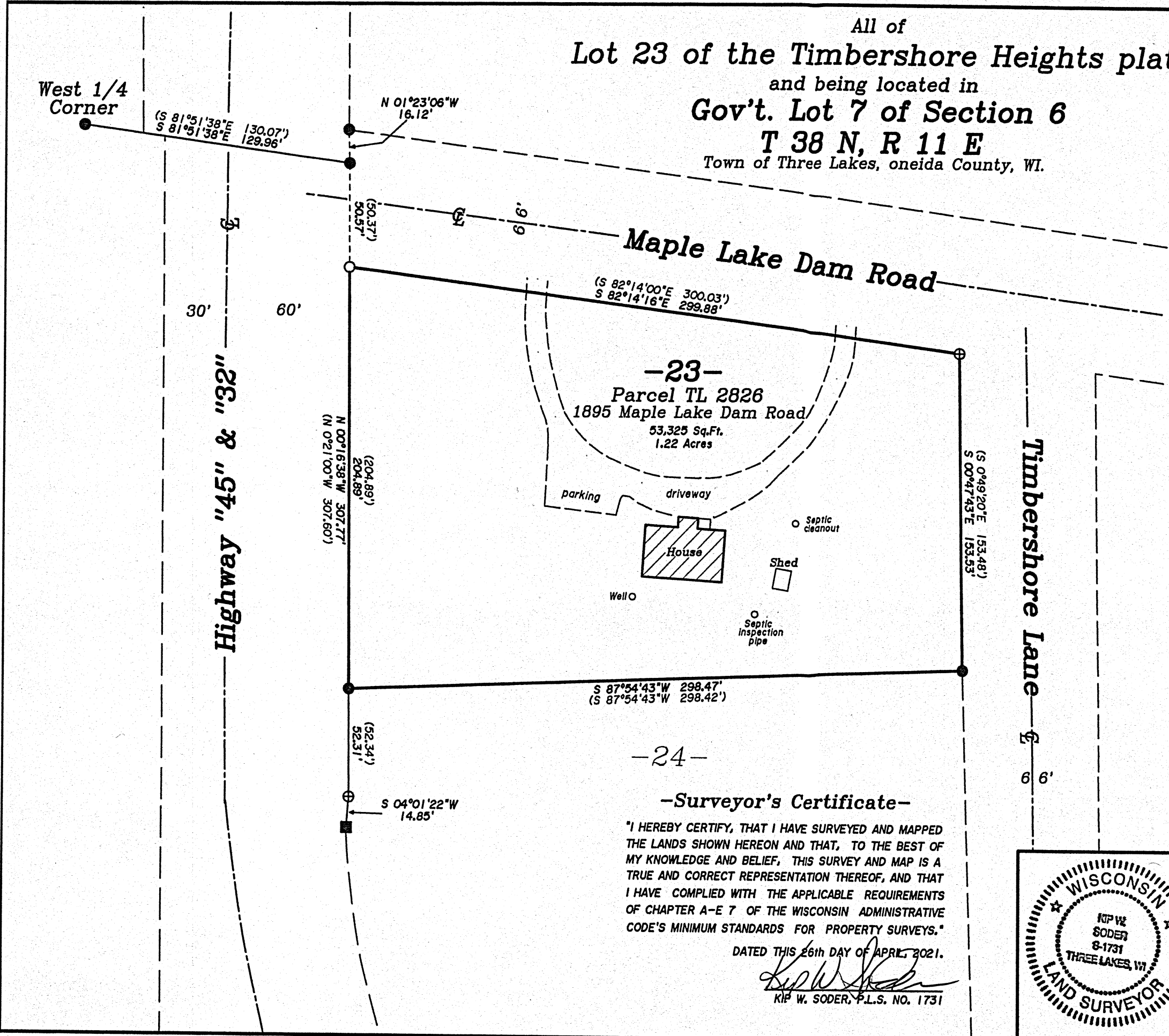

-24-

-Surveyor's Certificate-

"I HEREBY CERTIFY, THAT I HAVE SURVEYED AND MAPPED THE LANDS SHOWN HEREON AND THAT, TO THE BEST OF MY KNOWLEDGE AND BELIEF, THIS SURVEY AND MAP IS A TRUE AND CORRECT REPRESENTATION THEREOF, AND THAT I HAVE COMPLIED WITH THE APPLICABLE REQUIREMENTS OF CHAPTER A-E 7 OF THE WISCONSIN ADMINISTRATIVE CODE'S MINIMUM STANDARDS FOR PROPERTY SURVEYS."

DATED THIS 26th DAY OF APRIL, 2021.
[Signature]
 KIP W. SODER, P.L.S. NO. 1731

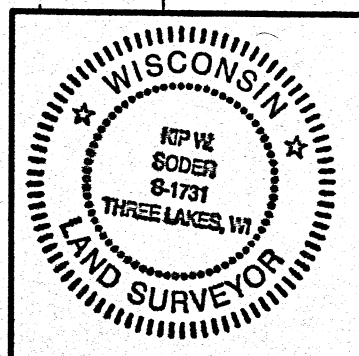

Survey For
John Werner
 1895 Maple Lake Dam Road
 Three Lakes, WI 54562

SCALE: 1" = 50' DATE: 4/26/2021 DWN. BY: TAB

Drawing No. **E4643** Eagle Landmark Surveying Inc.
 5035 Hwy. 70 West, Eagle River, WI 54521
 P&F (715)479-9810 survey@eaglelandmark.com