

Being  
**Lot 12 of Block 34**  
**Lakeside Park Addition**  
**Village of Three Lakes**  
 and being located in  
**Gov't. Lots 6 & 7**  
**Section 6, T 38 N, R 11 E**  
 Town of Three Lakes, Oneida County, WI.

Oneida County  
Grid North

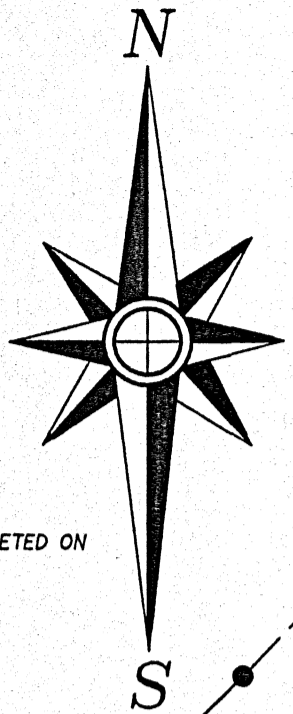

Scale: 1" = 40'

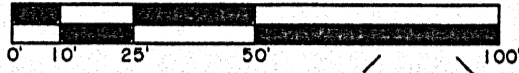

FIELD WORK WAS COMPLETED ON  
APRIL 13th, 2021.

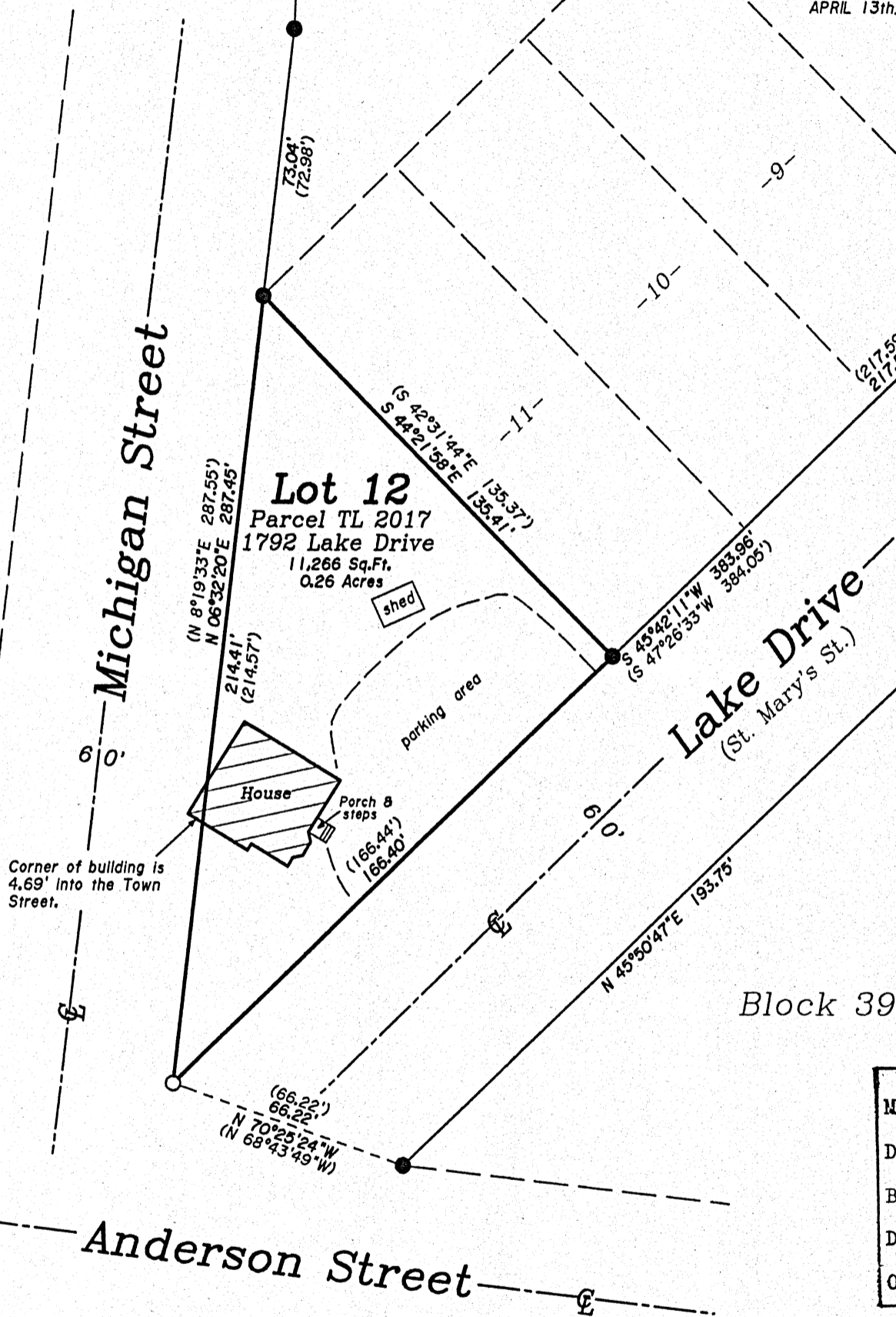

MAP # **A3791** ✓  
 DATE FILED **6-17-2021**  
 BY **JAP**  
 DESCRIPTION FILED .....  
 ONEIDA CO. SURVEYOR'S OFFICE

-Legend-

- 1" DIA. IRON PIPE FOUND IN PLACE
- 1" DIA. IRON PIPE SET THIS SURVEY
- ( ) BEARING & DISTANCE OF RECORD

-Surveyor's Certificate-

"I HEREBY CERTIFY, THAT I HAVE SURVEYED AND MAPPED THE LANDS SHOWN HEREON AND THAT, TO THE BEST OF MY KNOWLEDGE AND BELIEF, THIS SURVEY AND MAP IS A TRUE AND CORRECT REPRESENTATION THEREOF, AND THAT I HAVE COMPLIED WITH THE APPLICABLE REQUIREMENTS OF CHAPTER A-E 7 OF THE WISCONSIN ADMINISTRATIVE CODE'S MINIMUM STANDARDS FOR PROPERTY SURVEYS."

DATED THIS 21st DAY OF MAY 2021.

*Kip W. Soder*  
 KIP W. SODER, P.L.S. NO. 1731

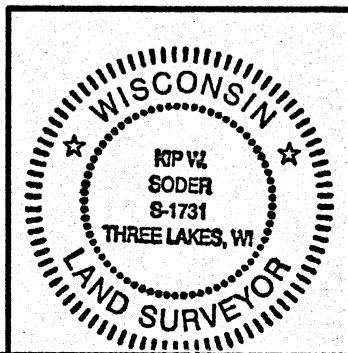

Survey For:  
**Kristin Nedset**  
 1792 Lake Drive  
 Three Lakes, Wisconsin 54562

SCALE: 1" = 40' DATE: 5-21-2021 DWN. BY. K.W.S

Drawing No. **E4655** Eagle Landmark Surveying Inc.  
 5035 Hwy. 70 West, Eagle River, WI 54521  
 P&F (715)479-9610 survey@eaglelandmark.com