

MAP # **A3792** ✓  
 DATE FILED **6-17-2021**  
 BY **JAP**  
 DESCRIPTION FILED .....  
 ONEIDA CO. SURVEYOR'S OFFICE

Oneida County  
Grid North

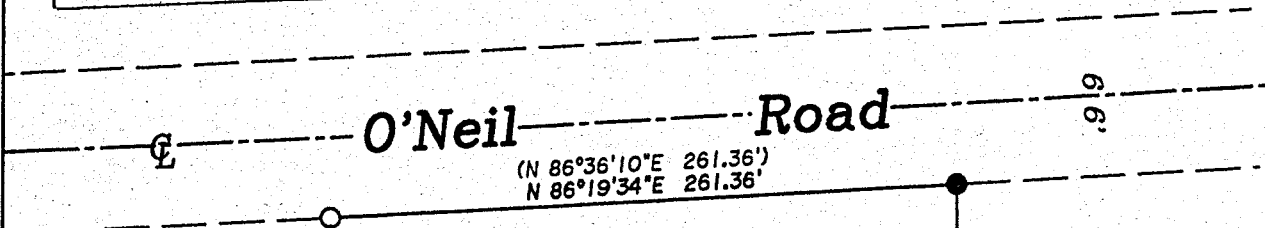
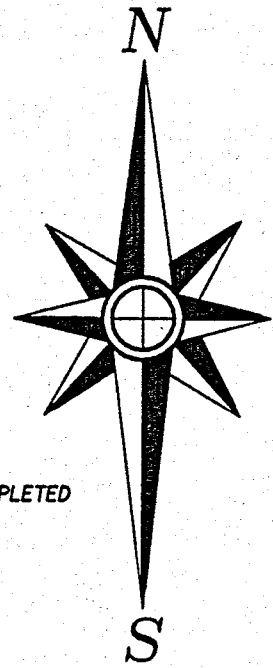

O'Neil Road

(N 86°36'10"E 261.36')  
 (N 86°19'34"E 261.36')

FIELD WORK WAS COMPLETED  
ON MAY 4TH, 2021.

Parcel TL 1130  
 Lot 2  
 Certified Survey  
 Map No. 4215

Being a part of  
 Lot 1 of  
**Certified Survey Map No. 4215**  
 and located in the  
**NW1/4 - NE1/4**  
**Section 19**  
**T 39 N, R 11 E**  
 Town of Three Lakes, Oneida County, WI.

Scale: 1" = 80'

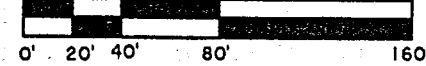

N 00°39'17"W 500.00'  
 (N 0°22'41"W 500.00')

500.00'  
 (500.00')

1/16th Line of Record

(S 0°22'41"E 857.18')  
 (S 00°39'17"E 857.78')

(S 86°19'34"W 261.36')  
 (S 86°36'10"W 261.36')

Parcel TL 1130-1  
 Lot 1  
 Certified Survey  
 Map No. 4215

357.78'

-Surveyor's Certificate-

"I hereby certify that I have surveyed the property lines shown hereon and that to the best of my knowledge and belief, this survey and map is a true and correct representation of the property lines surveyed, and that I have complied with the applicable provisions of Chapter A-E 7 of the Wisconsin Administrative Code's minimum standards for boundary line surveys.

Dated this 24th day of May, 2021.

*Thomas A. Boettcher*  
 Thomas A. Boettcher, P.L.S. 1763

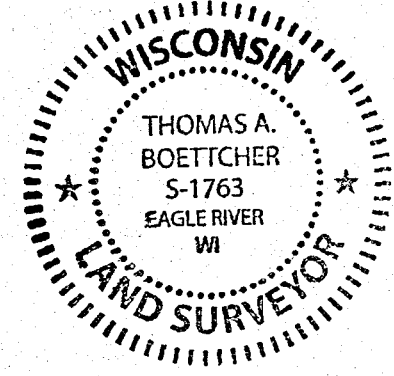

-Legend-

- 1" DIA. IRON PIPE FOUND IN PLACE
- 1" DIA. IRON PIPE SET THIS SURVEY
- ( ) BEARING & DISTANCE OF RECORD

Line Survey For  
**UCM, LLC.**  
 C/O Tina Lesnick  
 P.O. Box 103  
 Eagle River, WI. 54521

SCALE: 1" = 80' DATE: 5-24-2021 DWN. BY: K.W.S

Drawing No. **E4658** Eagle Landmark Surveying Inc.  
 5035 Hwy. 70 West, Eagle River, WI 54521  
 P&F (715)479-9810 survey@eaglelandmark.com