

# Lot 1 and Part of Lot 2 of Helen Lake Hills Plat

Located in  
**Gov't. Lot 3, Section 7**  
**T 39 N, R 11 E**  
Town of Three Lakes  
Oneida County, Wisconsin

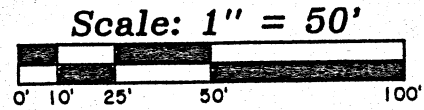

### -Surveyor's Certificate-

"I HEREBY CERTIFY, THAT I HAVE SURVEYED AND MAPPED THE LANDS SHOWN HEREON AND THAT, TO THE BEST OF MY KNOWLEDGE AND BELIEF, THIS SURVEY AND MAP IS A TRUE AND CORRECT REPRESENTATION THEREOF, AND THAT I HAVE COMPLIED WITH THE APPLICABLE REQUIREMENTS OF CHAPTER A-E 7 OF THE WISCONSIN ADMINISTRATIVE CODE'S MINIMUM STANDARDS FOR PROPERTY SURVEYS."

DATED THIS 31st DAY OF MAY, 2018.

THOMAS A. BOETTCHER, P.L.S. 1763  
REVISED 3/24/2021 (SURVEY AND MARK NORTH LINE)

### -Legend-

- ⊙ RAILROAD SPIKE IN PAVEMENT FOUND IN PLACE
- ⊗ P.K. NAIL IN PAVEMENT FOUND IN PLACE
- ⊕ 1-1/4" IRON ROD FOUND IN PLACE
- 1" IRON ROD FOUND IN PLACE
- △ COMPUTED ANGLE POINT
- ( ) BEARING & DISTANCE OF RECORD

BEARING BASIS OF RECORD

BEARINGS ARE BASED ON THE MAGNETIC RECORD BEARING FOR THE NORTHWESTERLY LINE OF PARCEL NO. TL 962-2A OF N 37°20'E AND AS SHOWN ON PREVIOUS EAGLE LANDMARK SURVEY E3994.

NOTE: LEGAL DESCRIPTION IS PROVIDED ON A SEPARATE SHEET.

FIELD WORK WAS COMPLETED ON MAY 21st, 2018.

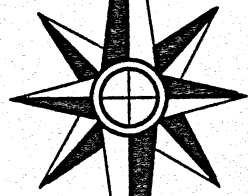

MAP # **A3794** ✓  
 DATE FILED **6-17-2021**  
 BY **JAP**  
 DESCRIPTION FILED .....  
 ONEIDA CO. SURVEYOR'S OFFICE

TL 965-2A  
Document No. 734703

TL 962-2A  
Document No. 744758

- 1 -  
 TL 2796  
 8685 Van Bussum Road  
 Document No. 778911  
 85,479 Sq.Ft.  
 1.96 Acres

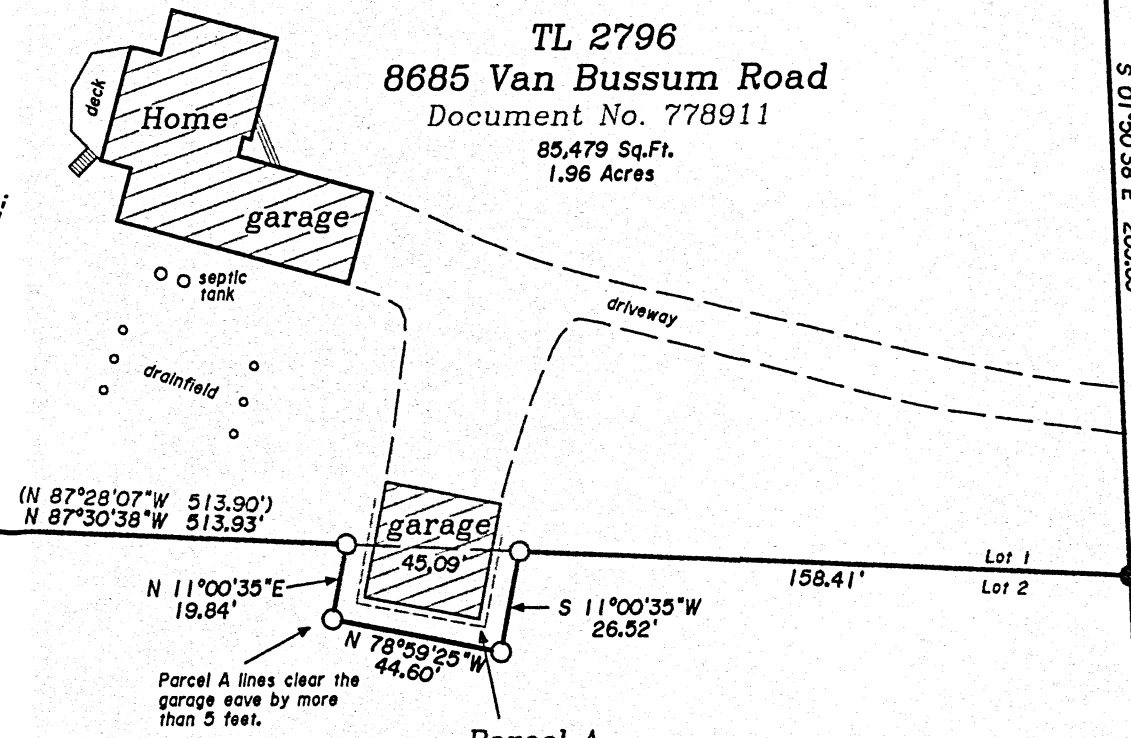

"George"  
 TL 2797  
 Document No. 643002

- 2 -

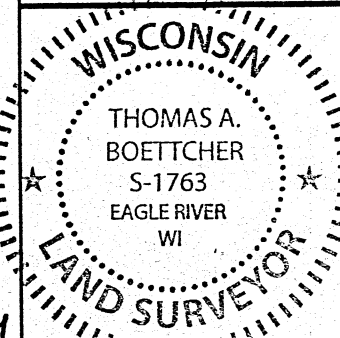

Survey For  
**Jerry & Lia Fortney**  
 8685 Van Bussum Road  
 Eagle River, WI 54521

SCALE: 1" = 50' DATE: 5/31/2018 DWN. BY: TAB

Drawing No. **E4276** Eagle Landmark Surveying Inc.  
 5035 Hwy. 70 West, Eagle River, WI 54521  
 P&F (715)479-9610 survey@eaglelandmark.com

East 1/4 Corner