

Lot 2 of Certified Survey Map No. 579, located in the SE 1/4 of the SE 1/4, Section 19, Township 37 North, Range 9 East, Town of Pine Lake, Oneida County, Wisconsin

MAP # **A3796** ✓
 DATE FILED **6-22-2021**
 BY **JAP**
 DESCRIPTION FILED
 ONEIDA CO. SURVEYOR'S OFFICE

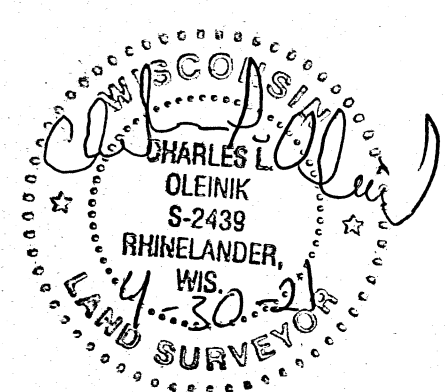

SCALE
 1" = 60'

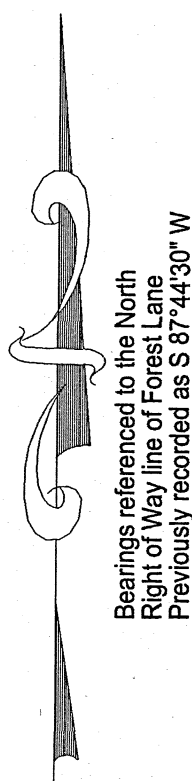
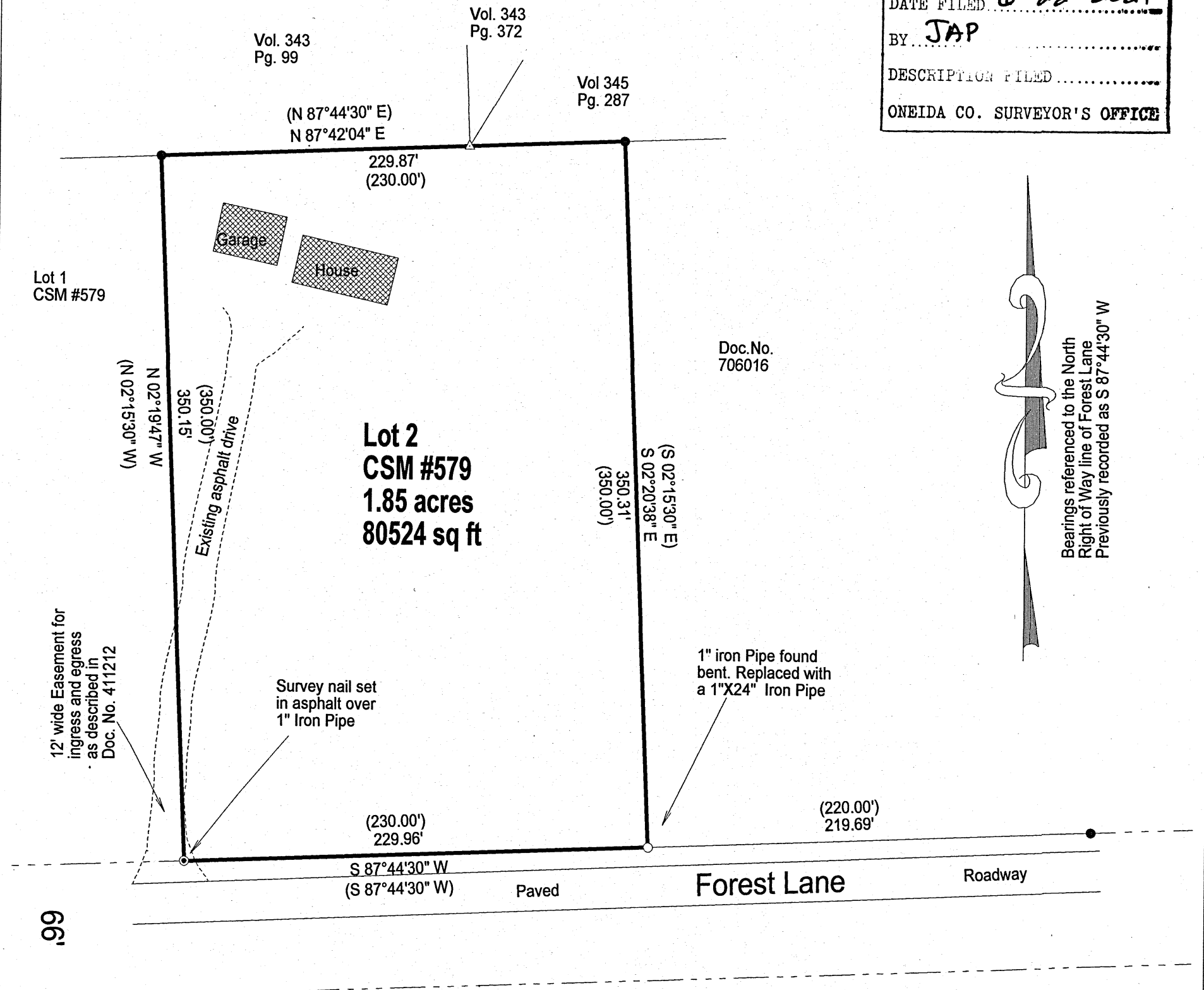
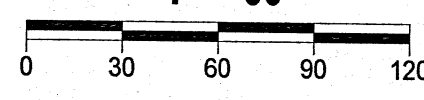

LEGEND

- Set 1" X 24" Iron Pipe Weighing min. 1.13 lb./lin.ft.
- ⊙ Set Survey Nail
- Found 1" Iron Pipe
- () Previously recorded as

I, Charles L. Oleinik, Professional Land Surveyor in the State of Wisconsin, hereby certify: that I have surveyed and mapped the parcel shown hereon; that said survey and map are correct to the best of my knowledge and belief; that I have complied with the applicable requirements of Chapter A-E 7 of Wisconsin Administrative Code in completion thereof.

Charles L. Oleinik 4-30-21
 Charles L. Oleinik, PLS Date

NORTH COAST SURVEYING 1715 MELODY LANE RHINELANDER, WI 54501 715-490-0892 NORTHCOASTSURVEYING.COM		
Boundary Survey for: Daryl Weger		
Drawing #	Date	Drafted by
2112	4/30/2021	CLO