

The Northeasterly 130 feet of Lot 6 of the Plat of Crosby Subdivision on Birch Lake, Being part of Gov't Lot 9, Section 6, Township 37 North, Range 7 East, Town of Cassian, Oneida County, Wisconsin

MAP # A3797 ✓
 DATE FILED 6-22-2021
 BY JAP
 DESCRIPTION FILED
 ONEIDA CO. SURVEYOR'S OFFICE

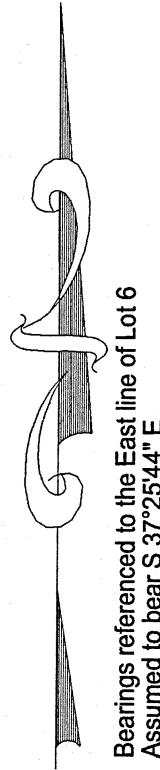

Bearings referenced to the East line of Lot 6
 Assumed to bear S 37°25'44" E

SCALE
 1" = 50'

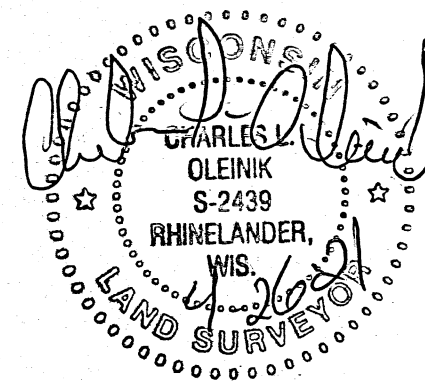
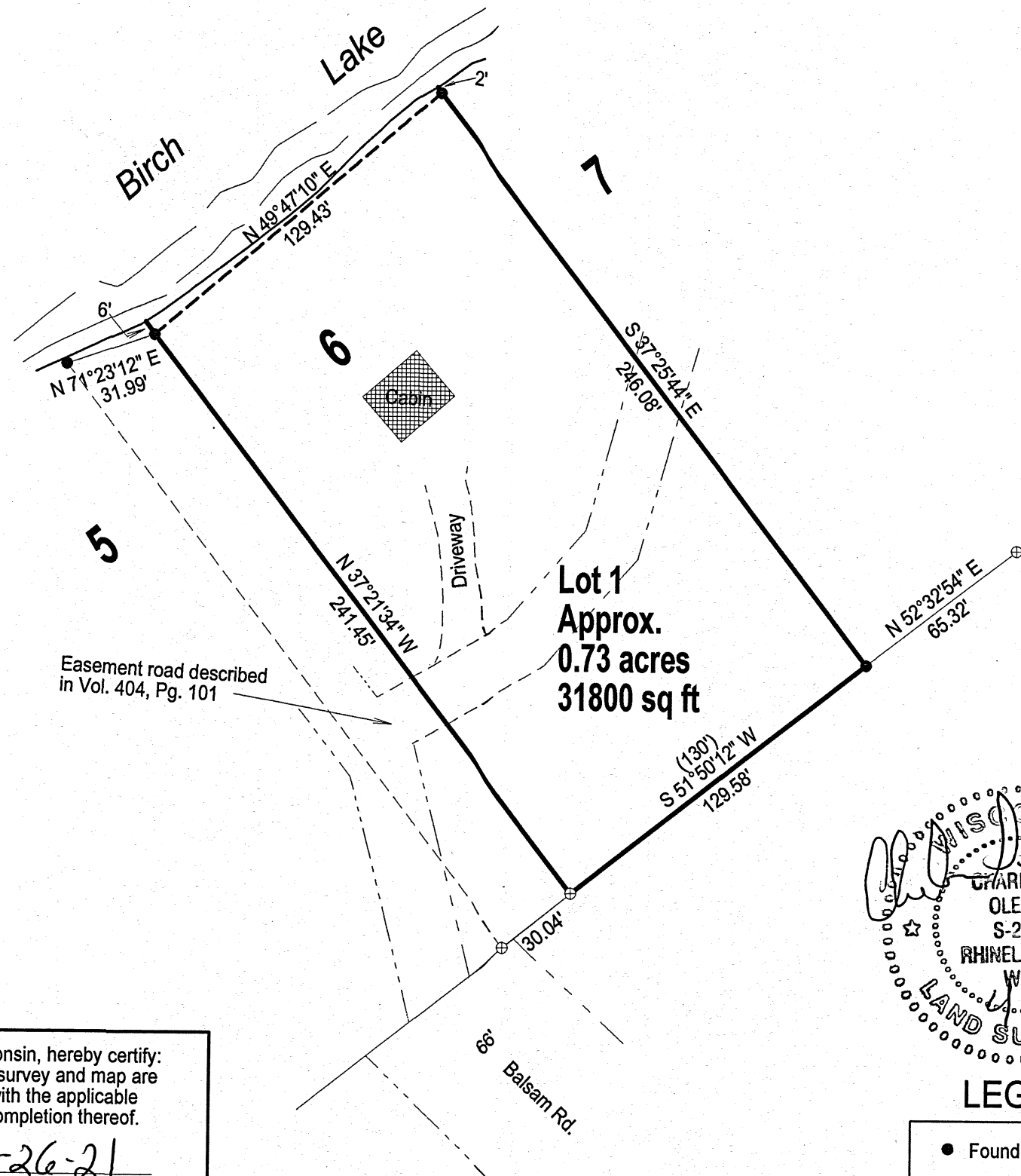
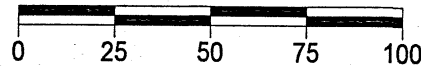

LEGEND

- Found 1" Iron Pipe
- ⊕ Found 2" Iron Pipe

I, Charles L. Oleinik, Professional Land Surveyor in the State of Wisconsin, hereby certify: that I have surveyed and mapped the parcel shown hereon; that said survey and map are correct to the best of my knowledge and belief; that I have complied with the applicable requirements of Chapter ATC 7 of Wisconsin Administrative Code in completion thereof.

Charles L. Oleinik
 Charles L. Oleinik, PLS
 4-26-21
 Date

NORTH COAST SURVEYING
 1715 MELODY LANE
 RHINELANDER, WI 54501
 715-490-0892
 NORTHCOASTSURVEYING.COM

Boundary Survey for:
 Ron Lange

Drawing #	Date	Drafted by
2110	4/26/2021	CLO