

Lot 371
of the recorded plat of
TIMBER RIDGE IV
being part of the
SE 1/4 of the SW 1/4
and part of the
SW 1/4 of the SW 1/4
SECTION 34, T39N, R6E
Town of Minocqua
Oneida County, Wisconsin
and part of
GOV'T. LOT 3
SECTION 3, T38N, R6E
Town of Hazelhurst
Oneida County, Wisconsin

MAP # A3801 ✓
DATE FILED: 7-21-2021
BY: JAP
DESCRIPTION FILED: _____
ONEIDA CO. SURVEYOR'S OFFICE

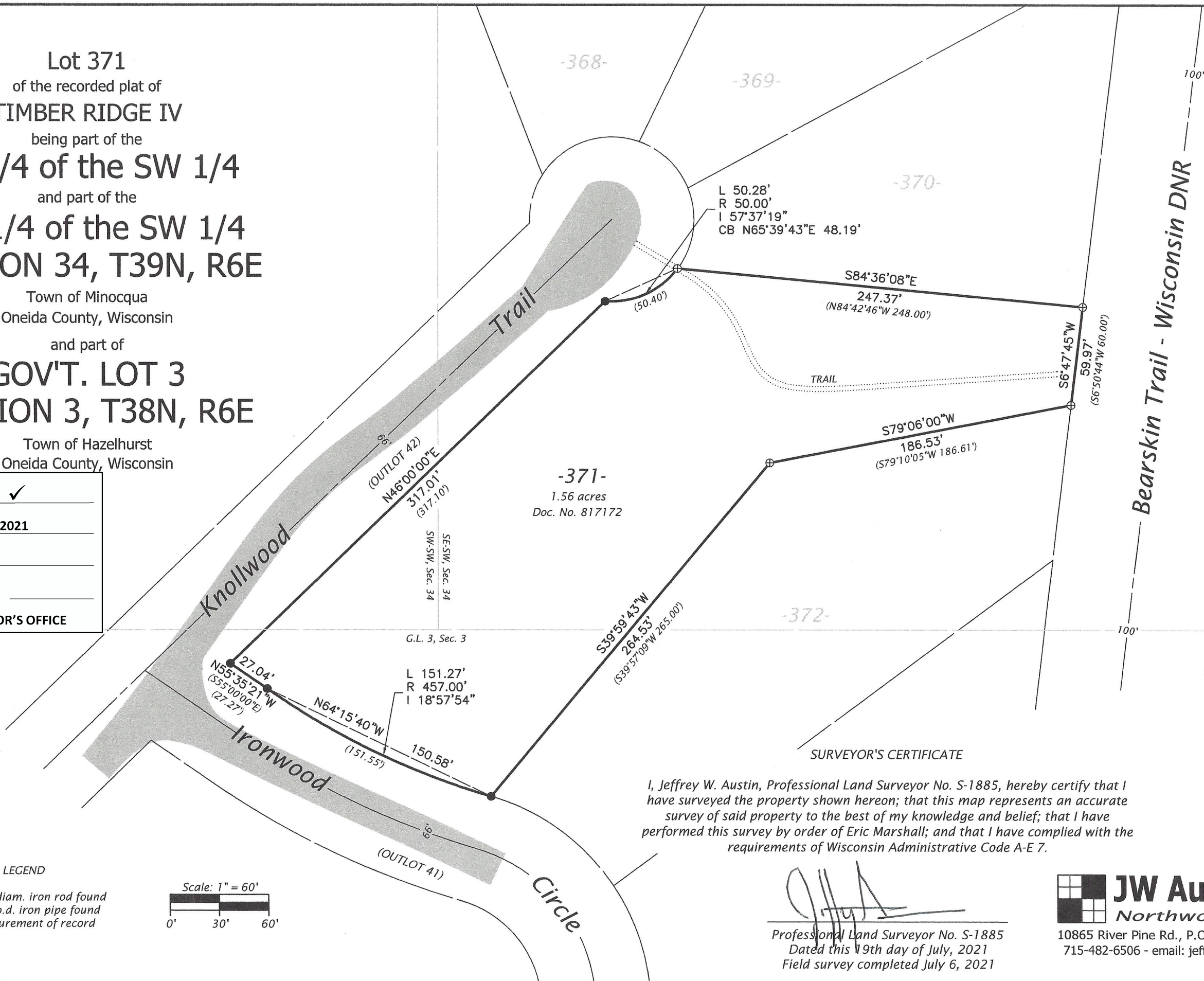

Bearings Assumed
referenced to the
NW line of Lot 371
as N46°00'00\"/>



LEGEND
● = 1.3\"/>

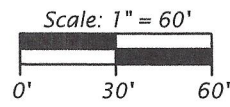

SURVEYOR'S CERTIFICATE
I, Jeffrey W. Austin, Professional Land Surveyor No. S-1885, hereby certify that I have surveyed the property shown hereon; that this map represents an accurate survey of said property to the best of my knowledge and belief; that I have performed this survey by order of Eric Marshall; and that I have complied with the requirements of Wisconsin Administrative Code A-E 7.

[Signature]
Professional Land Surveyor No. S-1885
Dated this 19th day of July, 2021
Field survey completed July 6, 2021



JW Austin Associates
Northwoods Land Surveyors
10865 River Pine Rd., P.O. Box 111, Minocqua, Wisconsin 54548
715-482-6506 - email: jeff@resurvey.org - web: www.survey.land

Map No. 21-27 Drafted by J.W. Austin