

LOTS 304 & 305
of
Certified Survey Map No. 3698
recorded in
Volume 16 Certified Survey Maps, page 3698
being part of the
SW 1/4 of the SE 1/4
and the
SE 1/4 of the SW 1/4
SECTION 33, T39N, R6E
Town of Minocqua
Oneida County, Wisconsin

MAP # A3802 ✓
DATE FILED 7-30-2021
BY JAP
DESCRIPTION FILED
ONEIDA CO. SURVEYOR'S OFFICE

Bearing base assumed,
referenced to the northwesterly
line of Lot 305 of CSM #3698,
bearing N 48°30'47"E.

SURVEYOR'S CERTIFICATE

I, James D. Rein, Professional Land Surveyor No. S-1234, hereby certify that I have surveyed the property shown hereon; that this map represents an accurate survey of said property to the best of my knowledge and belief; that I have performed this survey by order of Kenneth Willborn; and that I have complied with the requirements of Wisconsin Administrative Code A-E 7.

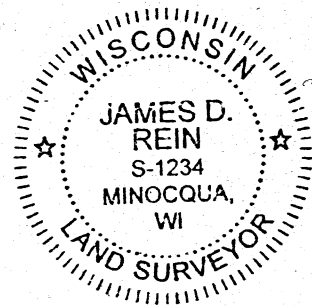

WILDERNESS SURVEYING, INC.

James D. Rein
Professional Land Surveyor No. S-1234
Dated this 24th day of July, 2021
Field survey was completed on June 28, 2021.

LEGEND

- = 1.25" dia. iron pipe found in place
- ⊙ = 1.25" dia. iron rod found in place
- ⊖ = 1.0" dia. iron pipe previously set by W.S.I.
- () = previously recorded bearing and distance

Monument sizes are outside diameter dimensions.
Other corner monuments are as noted.

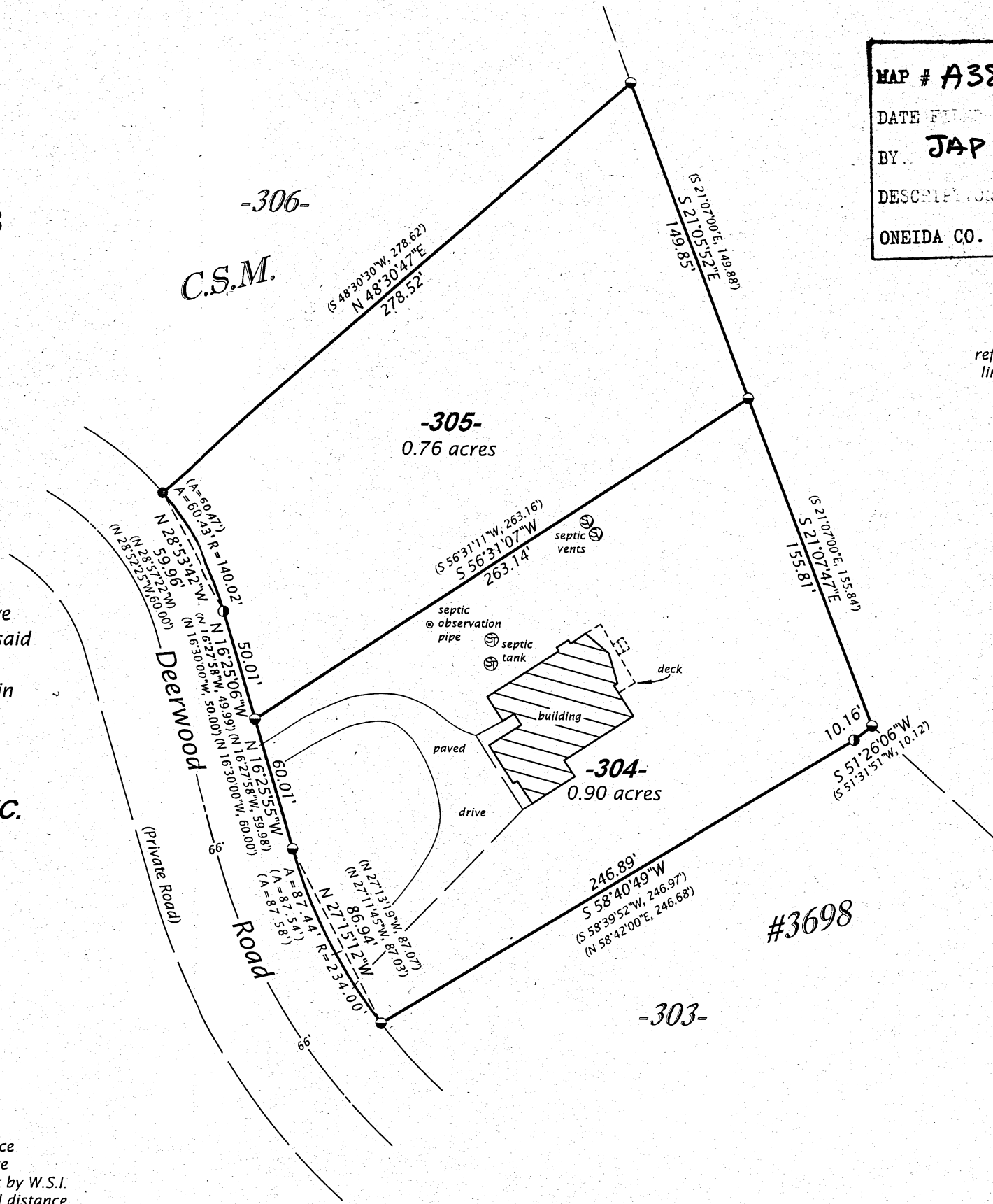
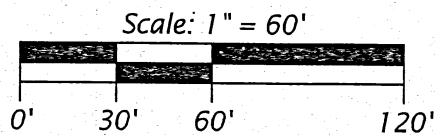

WILDERNESS SURVEYING, INC.
Post Office Box 1111 - 8793 Earls Court
Minocqua, Wisconsin 54548
Tel. (715) 356-5100
www.wildernesssurveying.com

Map No. 21 - 101
File No. 14 & 15 - 33 - 396
Drafted by: A. Rein