

**LOT 2**  
of  
**Certified Survey Map No. 3420**  
recorded in  
**Volume 15 Certified Survey Maps, page 3420**  
being part of  
**GOV'T. LOT 7**  
**SECTION 15, T38N, R6E**  
Town of Hazelhurst  
Oneida County, Wisconsin

**SURVEYOR'S CERTIFICATE**  
I, James D. Rein, Professional Land Surveyor No. S-1234, hereby certify that I have surveyed the property shown hereon; that this map represents an accurate survey of said property to the best of my knowledge and belief; that I have performed this survey by order of David Nemeth; and that I have complied with the requirements of Wisconsin Administrative Code A-E 7.

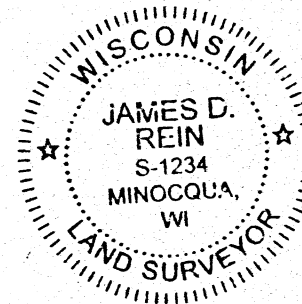

**WILDERNESS SURVEYING, INC.**

*James D. Rein*  
Professional Land Surveyor No. S-1234  
Dated this 24th day of July, 2021

Field survey was completed on June 8, 2021.

Bearings are referenced to the north line of Lot 2, CSM No. 3420, recorded bearing N 89°37'49"E

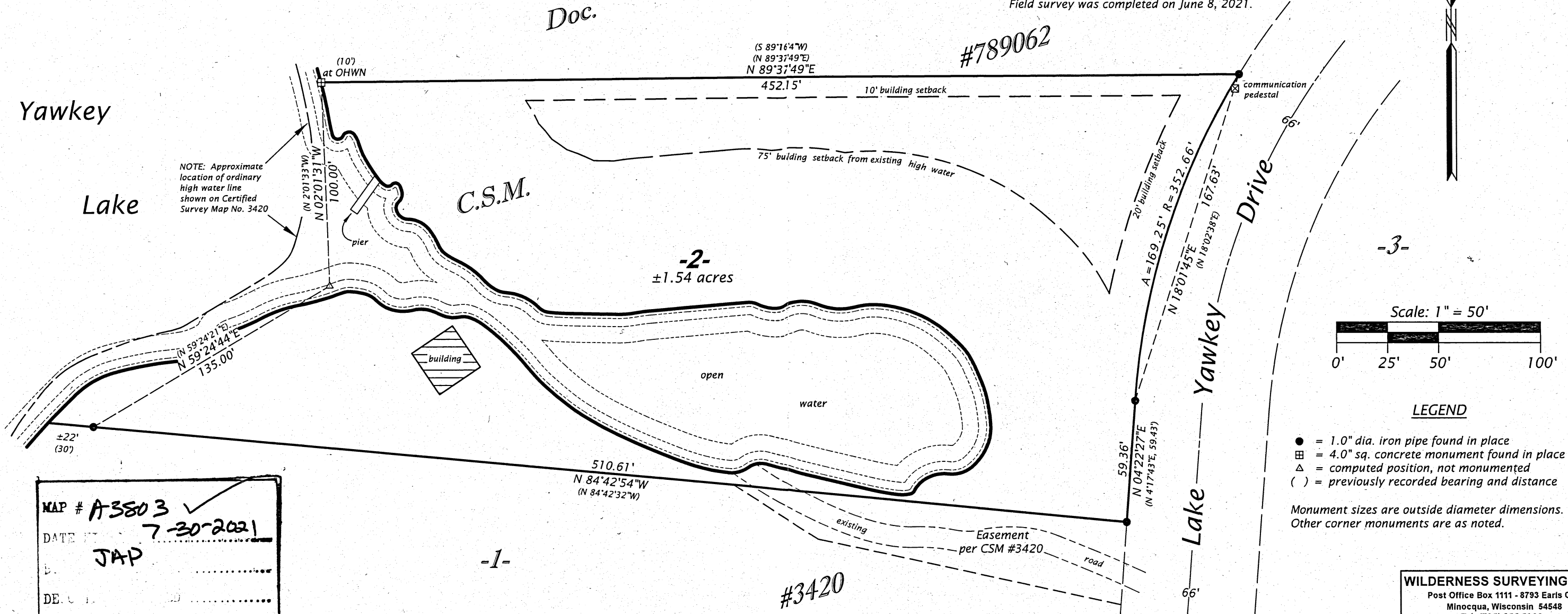

NOTE: Approximate location of ordinary high water line shown on Certified Survey Map No. 3420

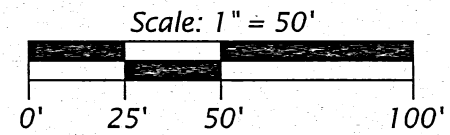

- LEGEND**
- = 1.0" dia. iron pipe found in place
  - ⊠ = 4.0" sq. concrete monument found in place
  - △ = computed position, not monumented
  - ( ) = previously recorded bearing and distance
- Monument sizes are outside diameter dimensions. Other corner monuments are as noted.

MAP # **A3803**  
DATE **7-30-2021**  
**JAP**  
ONEIDA CO. SURVEYOR'S OFFICE

**WILDERNESS SURVEYING, INC.**  
Post Office Box 1111 - 8793 Earls Court  
Minocqua, Wisconsin 54548  
Tel. (715) 356-5100  
www.wildernesssurveying.com

Map No: 21 - 98  
File No: 15 - 15 - 386  
Drafted by: A. Rein