

A3805

A3805

RICHARD VOSS

A MAP OF SURVEY FOR
LOCATED IN PARTS OF GOV'T LOT 1 & GOV'T LOT 2
SECTION 16, TOWNSHIP 36 NORTH, RANGE 8 EAST
TOWN OF CRESCENT
ONEIDA COUNTY, WISCONSIN

MAP # A3805 ✓
DATE FILED 8-6-2021
BY JAP
DESCRIPTION FILED
ONEIDA CO. SURVEYOR'S OFFICE

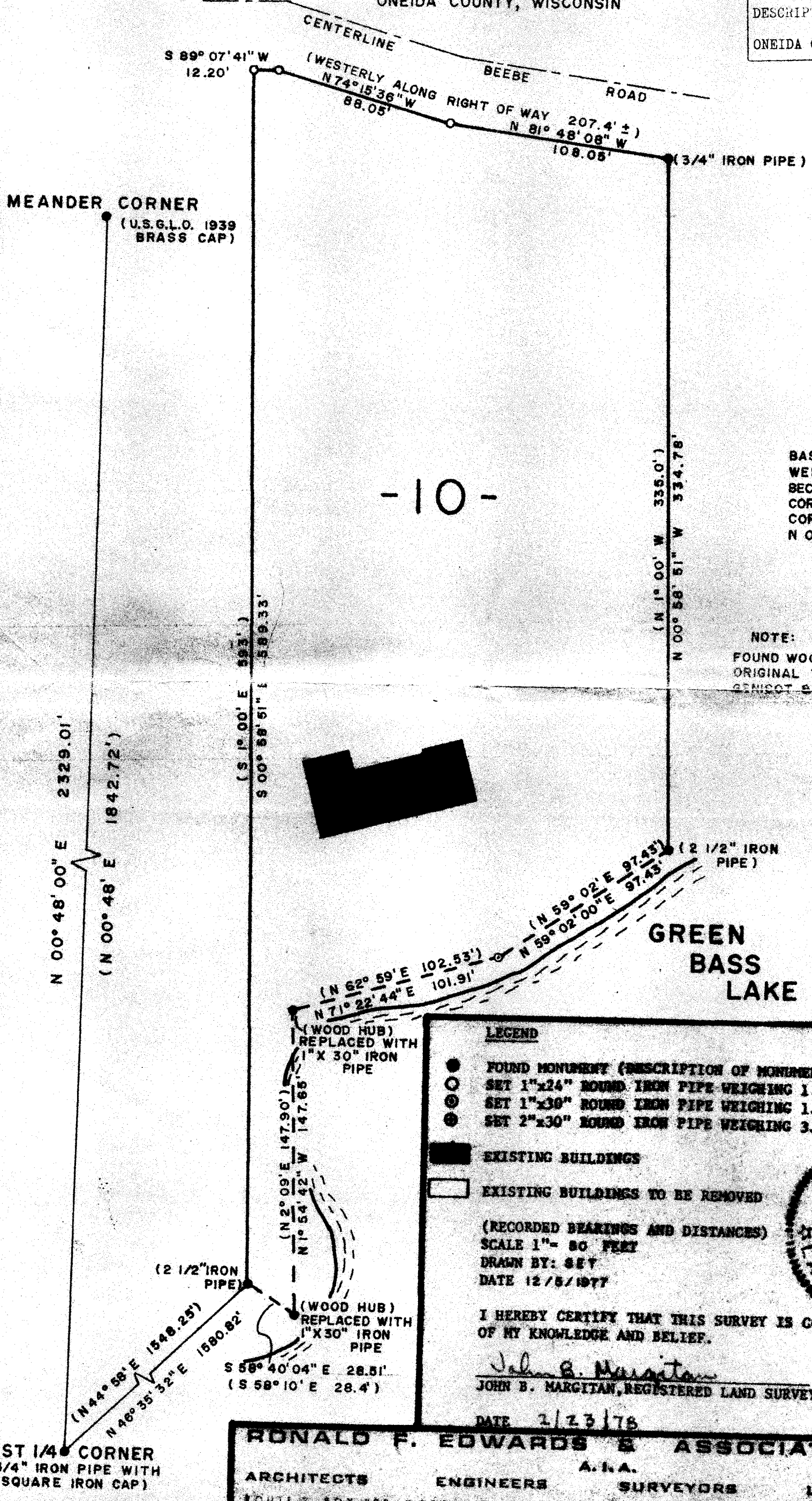

BASIS OF BEARINGS
WEST 1/4 CORNER OF
SECTION 16 TO MEANDER
CORNER NORTH OF 1/4
CORNER ASSUMED TO BE
N 00° 48' 00" E

- 10 -

NOTE:
FOUND WOOD HUBS ARE FROM
ORIGINAL TRAVERSE BY
GENISOT & ASSOCIATES, 1900

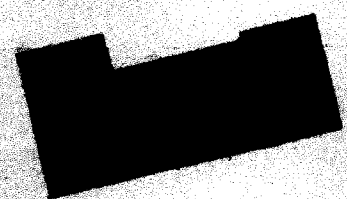

GREEN
BASS
LAKE

DWG. NO. 33/77

LEGEND

- FOUND MONUMENT (DESCRIPTION OF MONUMENT)
- SET 1" x 24" ROUND IRON PIPE WEIGHING 1.68 LBS./LINEAR FOOT
- ⊙ SET 1" x 30" ROUND IRON PIPE WEIGHING 1.68 LBS./LINEAR FOOT
- ⊚ SET 2" x 30" ROUND IRON PIPE WEIGHING 3.65 LBS./LINEAR FOOT

- EXISTING BUILDINGS
- EXISTING BUILDINGS TO BE REMOVED

(RECORDED BEARINGS AND DISTANCES)
SCALE 1" = 80 FEET
DRAWN BY: SET
DATE 12/5/1977

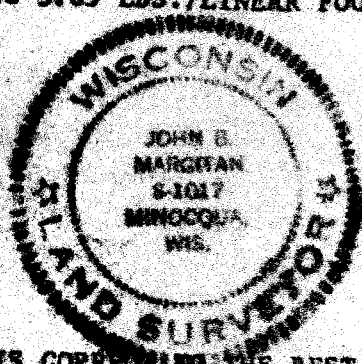

I HEREBY CERTIFY THAT THIS SURVEY IS CORRECT TO THE BEST OF MY KNOWLEDGE AND BELIEF.

John B. Margitan
JOHN B. MARGITAN, REGISTERED LAND SURVEYOR, S-1017

DATE 2/23/78

RONALD F. EDWARDS & ASSOCIATES, LTD.

ARCHITECTS ENGINEERS SURVEYORS LAND PLANNERS
A.I.A.

ROUTE 2, BOX 100, WOODRUFF, WISCONSIN 53584, TELEPHONE AREA CODE 414, 386-2414

WEST 1/4 CORNER
(1 3/4" IRON PIPE WITH
3" SQUARE IRON CAP)

A3805

A3805