

**SURVEY OF LOT 2 OF BLOCK 4 OF  
 PAUTZ RIVERVIEW ADDITION TO THE CITY OF RHINELANDER,  
 ACCORDING TO THE RECORDED PLAT THEREOF  
 LOCATED IN SEC. 31, T. 37 N., R. 9 E., ONEIDA COUNTY, WI.**

**LOT 1 OF CSM. VOL. 19, PG. 4281**

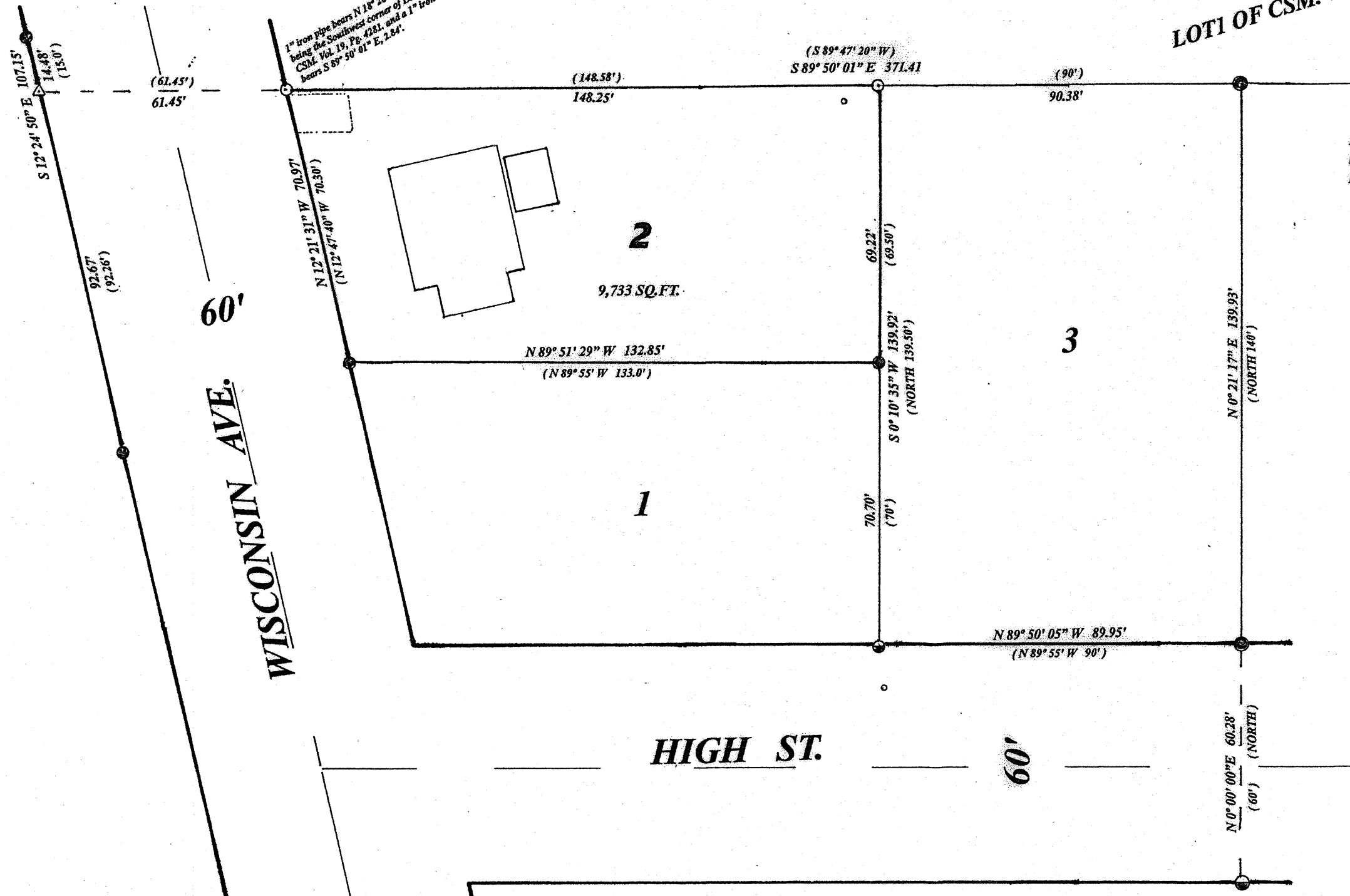

North is referenced to the North line Lot 2 Block 4 being an assumed bearing of S 89° 50' 01" E.

**LEGEND**

- found 2.5" iron pipe
- ⊙ found 2.5" iron pipe leaning severely to the south & 1" iron pipe
- found 3/4" iron pipe
- ⊙ found 1" iron pipe leaning severely to the south  
set 1" iron pipe in cavity of base
- found 1" iron pipe
- △ found iron pull under cement driveway
- ⊙ set 1" iron pipe
- utility pole
- ( 0.00" ) platted bearing & distance
- measured outside diameter

**SCALE**

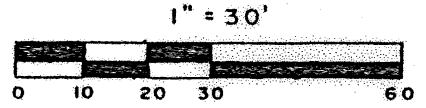

MAP # A3806 ✓  
 DATE FILED 8-6-2021  
 BY JAP  
 ONEIDA CO. SURVEYOR'S OFFICE

I, Todd Loftus, Professional Land Surveyor, hereby certify, that I have surveyed the property shown hereon. That this map represents an accurate survey of said property to the best of my knowledge & belief. That I have performed this survey by order of Dan King and that I have complied with the applicable requirements of the Wisconsin Administrative Code A.E. 7.

DATE June 16, 2021

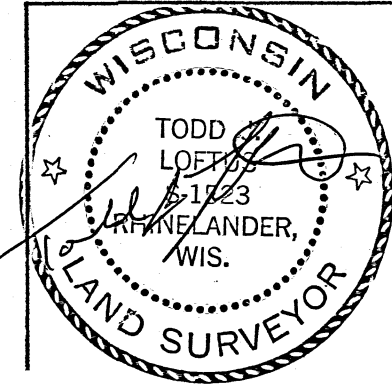

survey for Dan King  
 612 Wisconsin Avenue  
 Rhinelanders, WI 54501

LOFTUS SURVEYING  
 5437 RIVERVIEW DRIVE  
 RHIELANDER, WI. 54501  
 TEL/FAX 715-369-1142  
 hodag28@hotmail.com

**3000B7**