

ROAD R/W SURVEY

**LOCATED IN GOV'T. LOT 1, SEC. 13, T. 36 N., R. 8 E.,
TOWN OF CRESCENT, ONEIDA COUNTY, WI.**

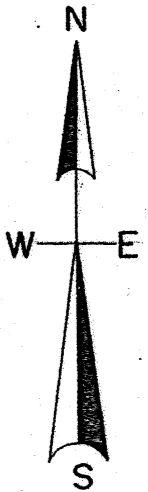

North is referred to the right of way leg of Parcel "A" of LIO. Map C 720 being a bearing of N 61° 19' 00" E.

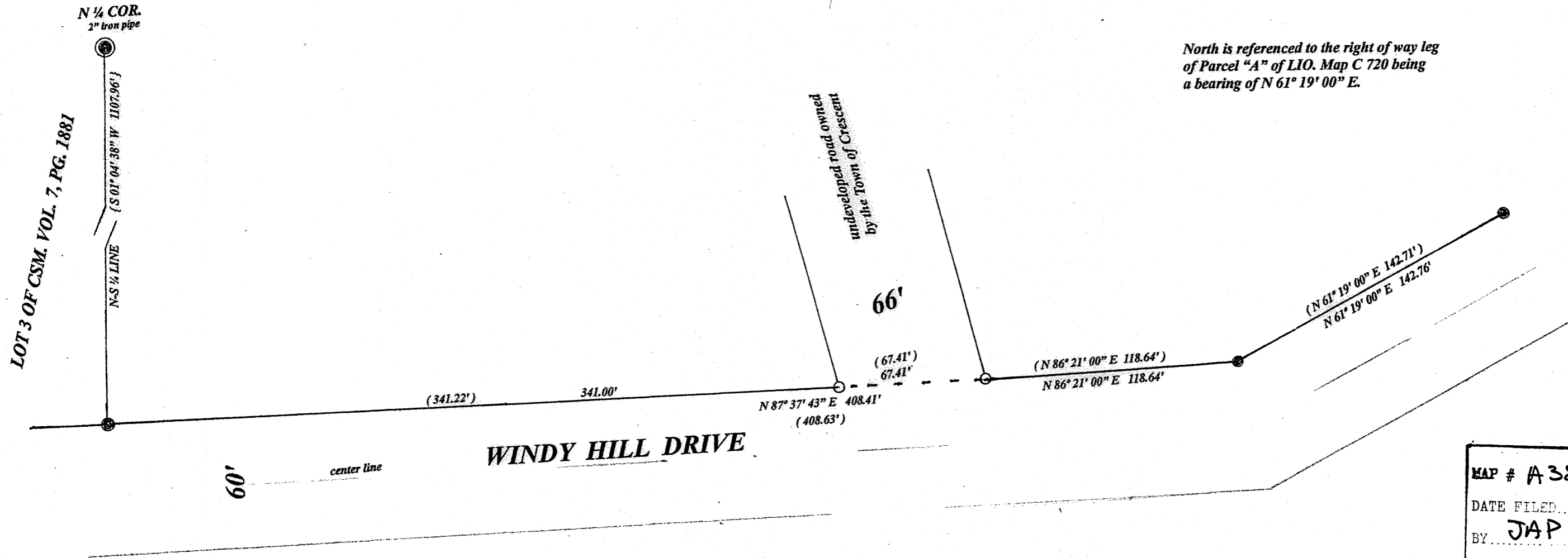

MAP #	A3807 ✓
DATE FILED	8-6-2021
BY	JAP
DESCRIPTION FILED	
ONEIDA CO. SURVEYOR'S OFFICE	

LEGEND

- ⊙ subdivisinal monument of record
 - found 1.25" iron pipe o.d.
 - found 3/4" iron pipe o.d.
 - ⊙ set 1.25" iron pipe o.d.
- (0.00') bearing & distance by William Bandow
 { 0.00' } bearing & distance by Stephen J. Favorite

SCALE

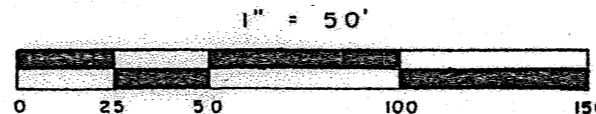

I, Todd Loftus, Professional Land Surveyor, hereby certify, that I have surveyed the line shown hereon. That this map represents an accurate survey of said line to the best of my knowledge & belief. That I have performed this survey by order of David Fiegen and that I have complied with the applicable requirements of the Wisconsin Administrative Code A.E.7.

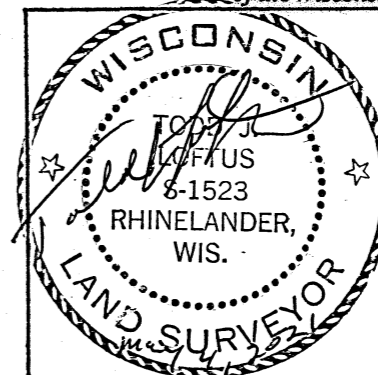

survey for David R Fiegen
 5544 Timber Lodge Road
 Rhinelander, WI. 54501

LOFTUS SURVEYING
 5437 RIVERVIEW DRIVE
 RHINELANDER, WI. 54501
 TEL/FAX 715-369-1142
 hodag28@hotmail.com

2096B7