

**LOT 5 and the South 10 feet of LOT 4, BLOCK 6,  
of JNO. J. REMO'S FIRST ADDITION TO THE  
CITY OF RHINELANDER  
LOCATED IN SEC. 1, T. 36 N., R. 8 E.,  
CITY OF RHINELANDER, ONEIDA COUNTY, WI.**

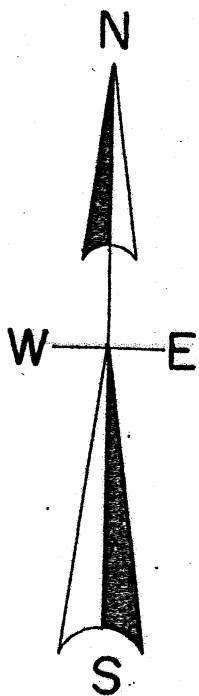

North is referenced to the South line  
Elizabeth Street being an assumed  
bearing of N 89° 03' 41" E.

MAP # A3810 ✓  
 DATE SET 8-6-2021  
 BY JAP  
 DEC 1  
 ONEIDA CO. SURVEYOR'S OFFICE

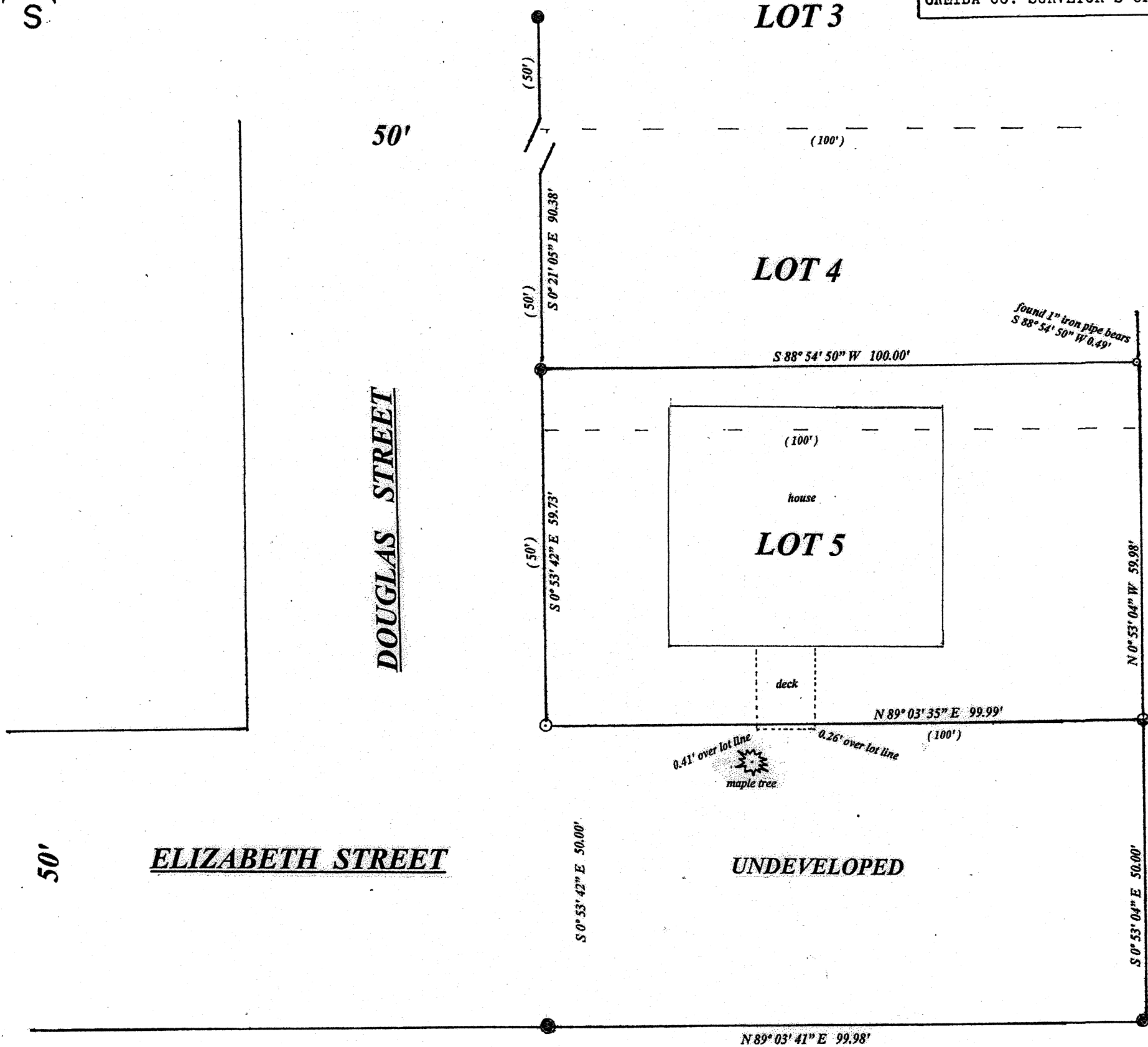

**LEGEND**

- found 1.25" iron pipe
- found 1" iron pipe
- set 1.25" iron pipe
- set 1" iron pipe
- set 6" spike
- (platted)
- measured outside dimension

**SCALE**  
1" = 20'

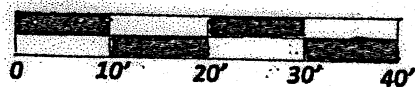

I, Todd Loftus, Professional Land Surveyor, hereby certify, that I have surveyed the property shown hereon. That this map represents an accurate survey of said property to the best of my knowledge & belief. That I have performed this survey by order of Hunter Berwig and that I have complied with the applicable requirements of the Wisconsin Administrative Code A.E. 7.

DATE July 26, 2021

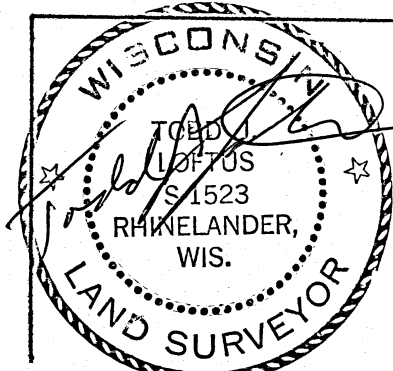

survey for Hunter Berwig  
 408 Douglas Street  
 Rhinelander, WI. 54501

LOFTUS SURVEYING  
 5437 RIVERVIEW DRIVE  
 RHINELANDER, WI. 54501  
 TEL/FAX 715-369-1142  
 hodag28@hotmail.com