

**NORTH LINE LOT 6 OF BLOCK 5
OF THE
J.C. CURRAN'S ADDITION TO THE
CITY OF RHINELANDER,
ONEIDA COUNTY, WI.**

MAP # A3811 ✓
DATE 8-6-2021
BY JAP
DESIGN
ONEIDA CO. SURVEYOR'S OFFICE

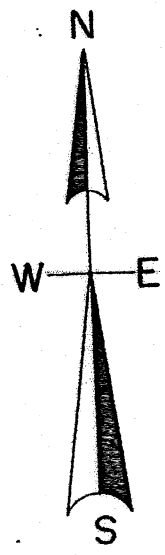

Bearings are referenced to the West line of Lot 6 being an assumed bearing of N 0° 00' 00" E.

SUTLIFF AVENUE
platted centerline

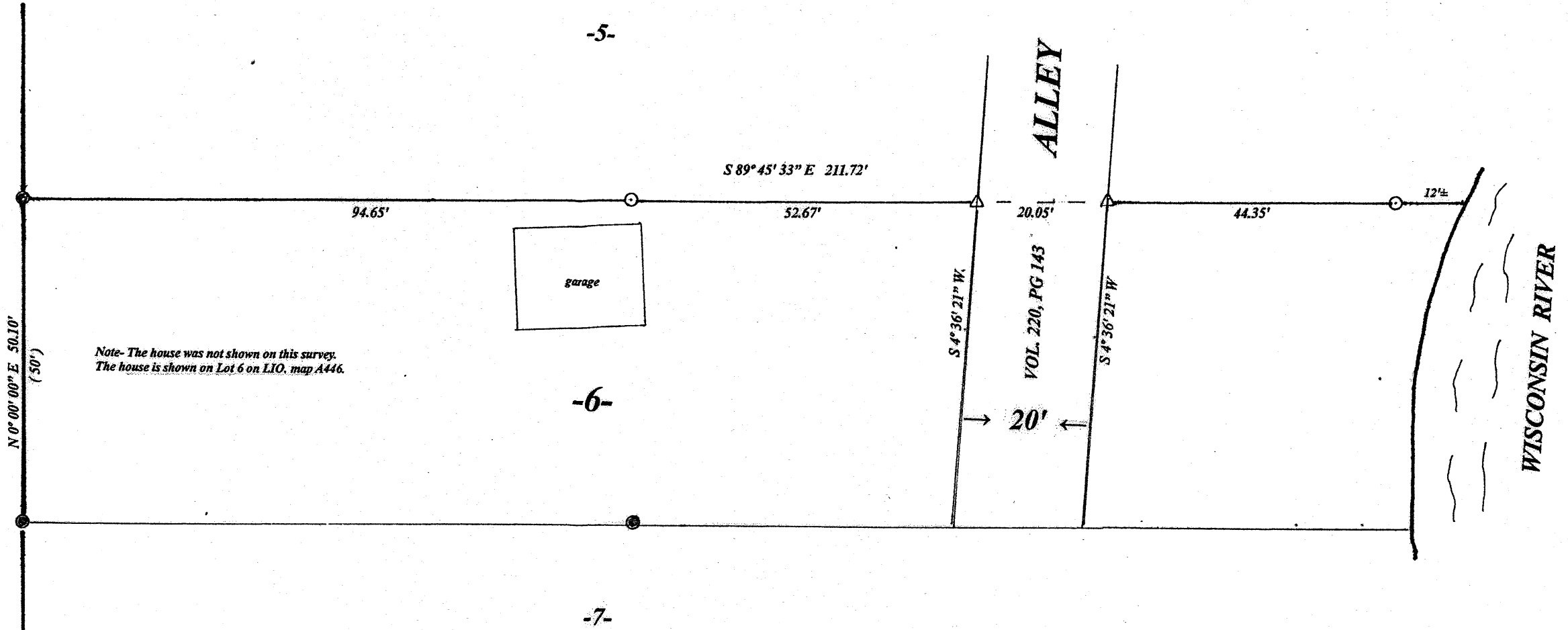

Note- The house was not shown on this survey. The house is shown on Lot 6 on LIO, map A446.

LEGEND

- Found 1" iron pipe od.
- set 1" iron pipe od.
- △ computed position
- (platted)

SCALE

1" = 20'

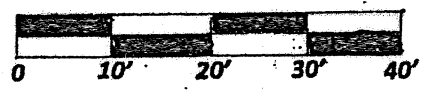

I, Todd Loftus, Professional Land Surveyor, hereby certify, that I have surveyed the line shown hereon. That this map represents an accurate survey of said line to the best of my knowledge & belief. That I have performed this survey by order of Steven Rodziczak and that I have complied with the applicable requirements of the Wisconsin Administrative Code A.E. 7.

DATE July 5, 2021

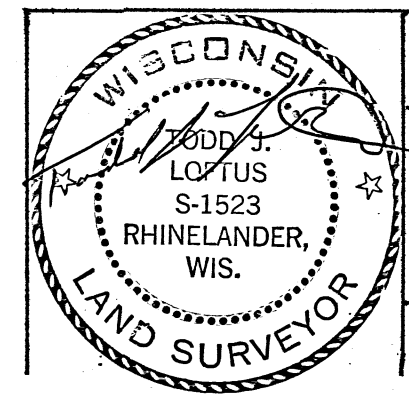

survey for Steven Rodziczak
5985 S 34th St.
Greenfield, WI. 53221

LOFTUS SURVEYING
5437 RIVERVIEW DRIVE
RHINELANDER, WI. 54501
TEL/FAX 715-369-1142
hodag28@hotmail.com

3004B7