

**SURVEY OF LOT 1 OF CSM. VOL.17, PG. 3890,  
LOCATED IN GOV'T. LOT 3, SEC. 29, T. 37 N., R. 9 E.,  
TOWN OF PINE LAKE, ONEIDA COUNTY, WI.**

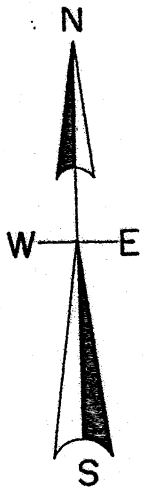

North is referenced to the West line of Lot 1 of CSM.V. 17, P. 3890 being a bearing of N 48° 20' 58" E.

MAP #	A 3812 ✓
DATE FILED	8-6-2021
BY	JAP
FOR	.....
OFFICE	.....
COUNTY SURVEYOR'S OFFICE	

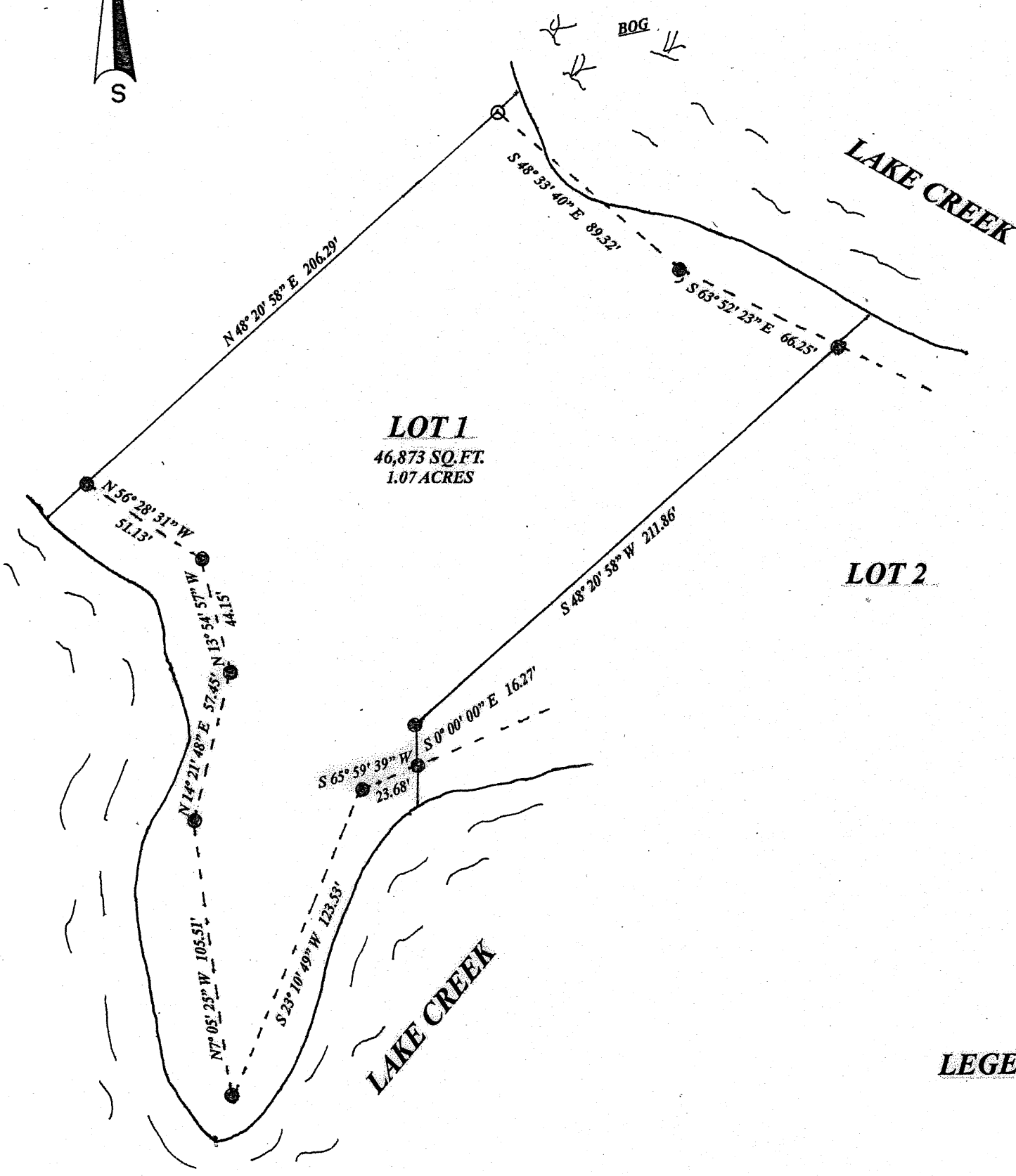

**LEGEND**

- FOUND 1" IRON PIPE
- FOUND 3/4" IRON PIPE
- IRON PIPE DIMENSIONS ARE OD.

**SCALE**

1" = 50'



I, Todd Loftus, Professional Land Surveyor, hereby certify, that I have surveyed the property shown hereon. That this map represents an accurate survey of said property to the best of my knowledge & belief. That I have performed this survey by order of Peter J. Daniels and that I have complied with the applicable requirements of the Wisconsin Administrative Code A.E.7.

DATE JUNE 17, 2021



survey for Peter J. Daniels  
4188 Thunder LN.  
Rhinelander, WI. 54501

LOFTUS SURVEYING  
5437 RIVERVIEW DRIVE  
RHINELANDER, WI. 54501  
TEL/FAX 715-369-1142  
hodag28@hotmail.com

**3001B7** A3812