

SURVEYOR'S CERTIFICATE

I, James L. Rein, Professional Land Surveyor No. S-2335, hereby certify that I have surveyed the property shown hereon; that this map represents an accurate survey of said property to the best of my knowledge and belief; that I have performed this survey by order of Joel & Darcy Silver; and that I have complied with the requirements of Wisconsin Administrative Code A-E 7.

WILDERNESS SURVEYING, INC.

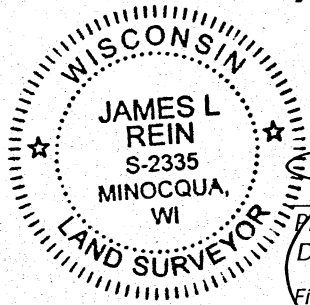

Professional Land Surveyor No. S-2335
Dated this 7th day of July, 2021
Field survey was completed on June 1, 2021.

- LOMA RELEASE PARCEL -

LOT 9
of the recorded plat of
DOOLITTLE-BARDEN'S
KAWAGA SHORES
being part of
GOV'T LOT 2
SECTION 22, T39N, R6E
Town of Minocqua,
Oneida County Wisconsin

MAP # A3818 ✓
DATE FILED 8-18-2021
BY JAP
DESCR...
ONEIDA CO. SURVEYOR'S OFFICE

Doolittle Road

LOMA RELEASE PARCEL

A parcel of land being part of Lot 9 of the recorded plat of Doolittle Barden's Kawaga Shores, in Government Lot 2, Section 22, Township 39 North, Range 6 East, Town of Minocqua, Oneida County, Wisconsin, more particularly described as follows:

Beginning at the northeast corner of Lot 9 of said Doolittle Barden's Kawaga Shores, marked by an iron pipe on the southerly right of way line of Doolittle Road; thence S 09°50'42"W for a distance of 229.01 feet along the easterly line of Lot 8 of said Doolittle Barden's Kawaga Shores; thence S 85°03'53"W for a distance of 25.00 feet; thence S 79°34'45"W for a distance of 20.00 feet; thence S 84°07'29"W for a distance of 25.00 feet; thence S 69°04'29"W for a distance of 12.00 feet; thence S 81°36'22"W for a distance of 10.00 feet; thence S 56°48'32"W for a distance of 10.00 feet to the easterly line of Lot 10 of said Doolittle Barden's Kawaga Shores; thence N 05°02'35"E for a distance of 244.63 feet along the easterly line of said Lot 10, to an iron pipe on the southerly right of way line of Doolittle Road; thence along the southerly right of way line of Doolittle Road, along a curve to the left, having a radius of 446.25 feet and an arc length of 116.91 feet, being subtended by a chord of N 89°15'28"E for a distance of 116.58 feet to the place of beginning.

Bearing base assumed, referenced to the westerly line of Lot 9, Doolittle Barden's Kawaga Shores, bearing N 05°02'35"E.

Total Parcel Area = ±24,600 sq. ft.
LOMA Release Parcel = 24,369 sq. ft.

Scale: 1" = 30'

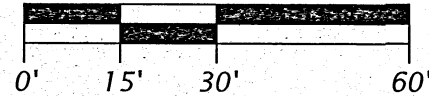

LEGEND

- = 2.5" dia. iron pipe found in place
- = 1.75" dia. iron pipe found in place
- ◐ = 1.25" dia. iron pipe found in place
- △ = computed position, not monumented
- () = previously recorded bearing and distance

Monument sizes are outside diameter dimensions.

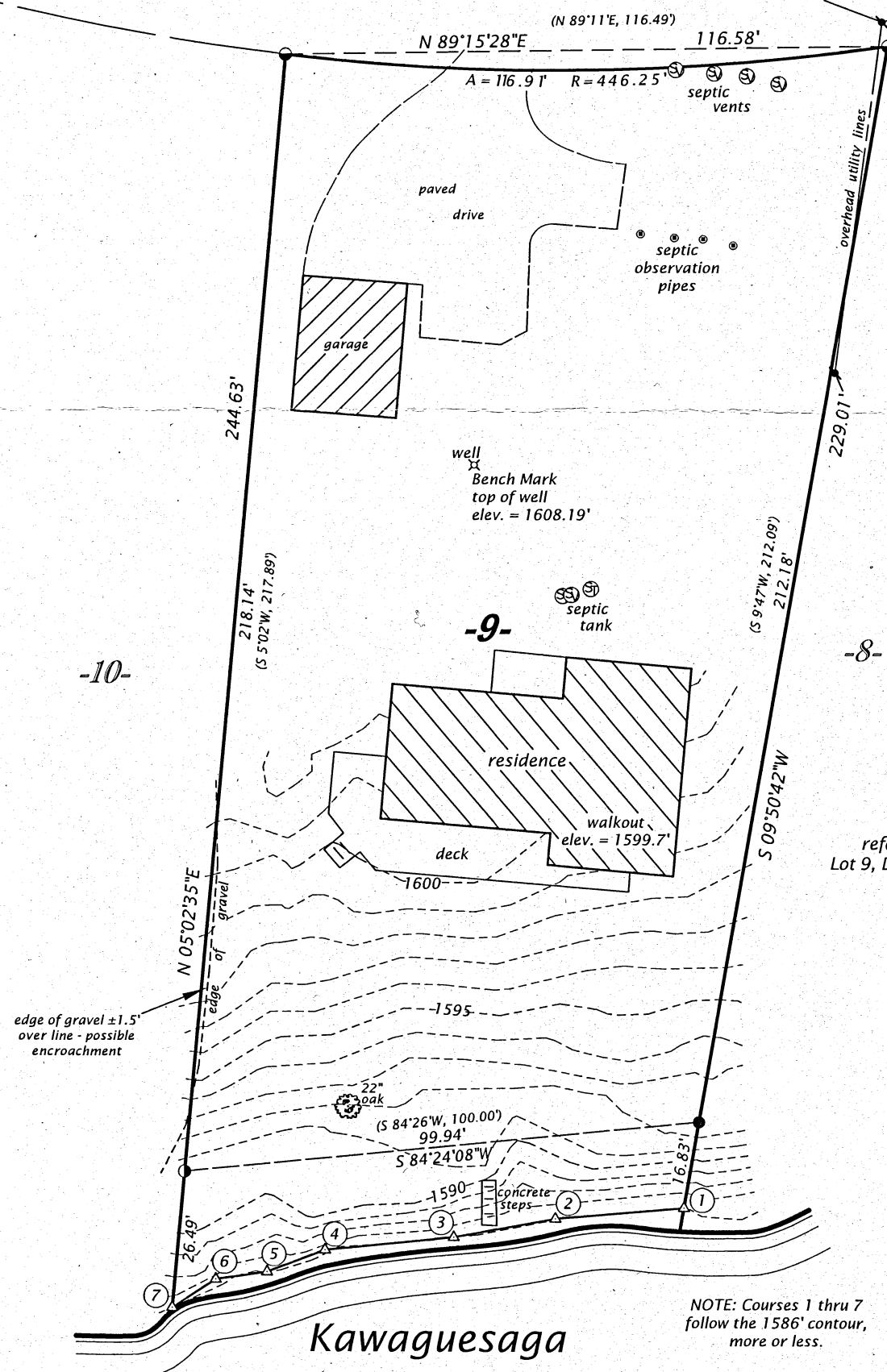

NOTE: Courses 1 thru 7 follow the 1586' contour, more or less.

Max. allowable = 1585.05' surface elev. = ±1584.7' (6/1/2021)

Course	Bearing	Distance
1 - 2	S 85°03'53" W	25.00'
2 - 3	S 79°34'45" W	20.00'
3 - 4	S 84°07'29" W	25.00'
4 - 5	S 69°04'29" W	12.00'
5 - 6	S 81°36'22" W	10.00'
6 - 7	S 56°48'32" W	10.00'

WILDERNESS SURVEYING, INC.
Post Office Box 1111 - 8793 Earls Court
Minocqua, Wisconsin 54548
Tel. (715) 356-5100
www.wildernesssurveying.com

Map No: 21 - 113
File No: 4 - 22 - 396
Drafted by: HAG / CEW